



**PUBLIC NOTICE**  
**Special Meeting of the:**  
**Honey Lake Valley Resource Conservation District**  
**Attachments available 1/30/19 at [www.honeylakevalleyrcd.org](http://www.honeylakevalleyrcd.org)**

**Date:** Thursday, January 31, 2019

**Location:** **USDA Service Center**  
**170 Russell Avenue, Suite C**  
**Susanville, Ca. 96130**  
**(530) 257-7271 x100**

**Time:** **3:30 PM**

**AGENDA**

NOTE: THE HONEY LAKE VALLEY RESOURCE CONSERVATION DISTRICT MAY ADVISE ACTION ON ANY OF THE AGENDA ITEMS SHOWN BELOW.

NOTE: IF YOU NEED A DISABILITY-RELATED MODIFICATION OR ACCOMMODATION, INCLUDING AUXILIARY AIDS OR SERVICES, TO PARTICIPATE IN THIS MEETING, PLEASE CONTACT THE DISTRICT OFFICE AT THE TELEPHONE NUMBER AND ADDRESS LISTED ABOVE AT LEAST A DAY BEFORE THE MEETING.

**I. CALL TO ORDER. PLEDGE OF ALLEGIANCE. ROLL CALL**

**II. APPROVAL OF AGENDA**

*Tie to the Strategic Plan: Strategic Issue 1 – Build HLVRCDD leadership & organizational capacity.*

**III. PUBLIC COMMENT**

Per RCD Board Policy No. 5030.4.1, during this portion of the meeting, any member of the public is permitted to make a brief statement, express his/her viewpoint, or ask a question regarding matters related to the District. Five (5) minutes may be allotted to each speaker and a maximum of twenty (20) minutes to each subject matter.

**IV. CONSENT ITEMS**

- A. Approval of 12/6/18 special meeting minutes (attachment)
- B. Treasurer's Report (attachment)
- C. Correspondence

*Tie to the Strategic Plan: Strategic Issue 1 – Build HLVRCDD leadership & organizational capacity.*

**V. REPORTS**

- A. District Manager Report (attachment) – Sims
- B. NRCS Agency Reports – Vacant
- C. Lassen SWAT – Sims/Tippin

- D. WAC Report – Langston
- E. Modoc Regional RCD/CARCD Report – Tippin
- F. Fire Safe Council Report – Johnson
- G. IRWMP Report – Claypool
- H. Unagendized reports by board members

*Tie to the Strategic Plan: Strategic Issue 1 – Build HLVRCD leadership & organizational capacity.*

**VI. ITEMS FOR BOARD ACTION AND/OR DISCUSSION – RCD**

- A. Annual Organizational Meeting (RCD 5010.5; PRC 9306 & 9307)
  - 1. Election of officers (chairman, vice-chairman and secretary/treasurer).
  - 2. Appointment of Executive Secretary as board secretary.
- B. File Statement of Facts with the Secretary of State
- C. Assignment of committees (SWAT, WAC, Modoc Regional RCD/CARCD, FireSafe Council, IRWM)
- D. Policy update/revisions (RCD 5010.1)
  - 1. Place and time of meeting.

*Tie to the Strategic Plan: Strategic Issue 1 – Build HLVRCD leadership & organizational capacity*

- E. Consideration and approval of Confluence Meadow Resotration Project, Negative Declaration (ND), Notice of Decision (NOD) (attachment)

*Tie to the Strategic Plan: Strategic Issue 2 – Stay Relevant to the Conservation Needs of the Community & 3 – Capture Conservation Opportunities, as Appropriate.*

- F. Consideration and approval of amending CEQA categorical exemption for the Lassen County Fire Safe Council, Inc. South Eagle Lake WUI Fuel Treatments project, phase 1 (attachment)

*Tie to the Strategic Plan: Strategic Issue 2 – Stay Relevant to the Conservation Needs of the Community & 3 – Capture Conservation Opportunities, as Appropriate.*

- G. FYE 19 Mid-year budet review (attachment)

*Tie to the Strategic Plan: Strategic Issue 1 – Build HLVRCD leadership & organizational capacity & 2 – Stay Relevant to the Conservation Needs of the Community*

**VII. RECESS OF RCD PORTION OF MEETING**

**VIII. ITEMS FOR BOARD ACTION AND/OR DISCUSSION– WATERMASTER**

- A. Consideration and approval of Lozano Smith invoice 2069740, 2069741, 2071466, 2071467 totalling \$7,253.02 (attachment)

*Tie to the Strategic Plan: Strategic Issue 1.4 – Watermaster services are professionally provided.*

**IX. RECESS OF WATERMASTER PORTION OF MEETING**

**X. RECONVENE RCD PORTION OF MEETING**

**XI. ADJOURNMENT TO CLOSED SESSION**

- A. Closed session conference with legal counsel pursuant to Government Code Section 54956.9(d)(1); Lassen County Superior Court Case Number 4573.

**XII. RECONVENE IN OPEN SESSION**

**XIII. ADJOURNMENT**

The next Honey Lake Valley RCD meeting will be **February 27, 2019, at 3:30 PM.** The location is the USDA Service Center, 170 Russell Avenue, Suite C, Susanville, CA.

*I certify that on Saturday, January 30, 2019 agendas were posted as required by Government Code Section 54956 and any other applicable law.*



Ian Sims  
District Manager



**MEETING MINUTES**  
**Special Meeting of the:**  
**Honey Lake Valley Resource Conservation District**  
[www.honeylakevalleyrcd.org](http://www.honeylakevalleyrcd.org)

**Date:** Thursday, December 6, 2018

**Location:** USDA Service Center  
170 Russell Avenue, Suite C  
Susanville, Ca. 96130  
(530) 257-7271 x100

**Time:** **3:30 PM**

**AGENDA**

NOTE: THE HONEY LAKE VALLEY RESOURCE CONSERVATION DISTRICT MAY ADVISE ACTION ON ANY OF THE AGENDA ITEMS SHOWN BELOW.

NOTE: IF YOU NEED A DISABILITY-RELATED MODIFICATION OR ACCOMMODATION, INCLUDING AUXILIARY AIDS OR SERVICES, TO PARTICIPATE IN THIS MEETING, PLEASE CONTACT THE DISTRICT OFFICE AT THE TELEPHONE NUMBER AND ADDRESS LISTED ABOVE AT LEAST A DAY BEFORE THE MEETING.

**I. CALL TO ORDER. PLEDGE OF ALLEGIANCE. ROLL CALL**

Board Chair Jesse Claypool called the meeting to order at 3:37 pm, the pledge of allegiance was recited, and a quorum was noted. Board Member Dave Schroeder was absent.

**II. APPROVAL OF AGENDA**

Board Member Wayne Langston made a motion to approve the agenda, Board Member William Johnson seconded, and the motion passed. All.

**III. PUBLIC COMMENT**

Per RCD Board Policy No. 5030.4.1, during this portion of the meeting, any member of the public is permitted to make a brief statement, express his/her viewpoint, or ask a question regarding matters related to the District. Five (5) minutes may be allotted to each speaker and a maximum of twenty (20) minutes to each subject matter.

**IV. CONSENT ITEMS**

- A. Approval of 11/13/18 special meeting minutes
- B. Treasurer's Report
- C. Correspondence

William Johnson made a motion to approve the consent items, Wayne Langston seconded, and the motion passed. All.

**V. REPORTS**

- A. District Manager Report (attachment) – Sims  
(Please see December Agenda on HLVRCD website for full District Managers Report)
- B. NRCS Agency Reports – Vacant
- C. Lassen SWAT – Sims/Tippin  
Board directed Sims to add Board members to stakeholder list.
- D. WAC Report – Langston  
Board directed Sims to review WAC appointments ahead of January’s organizational meeting.
- E. Modoc Regional RCD/CARCD Report – Tippin
- F. Fire Safe Council Report – Johnson
- G. IRWMP Report – Claypool
- H. Unagendized reports by board members  
  
Board directed Sims to follow up with BLM regarding side by side training. Board and staff will begin brainstorming project ideas, goals and objectives of the next RCD mixer in coming meetings. Chair Claypool was appointed a second term to serve on the CSDA Governance Board. Chair Claypool has been revising CSDA’s template policy handbook and intends to have a draft completed shortly.

**VI. ITEMS FOR BOARD ACTION AND/OR DISCUSSION – RCD**

- A. **Consideration and approval of Lassen Fire Safe Council, Inc. letters of support, Diamond Mountain Project and Firewise Education Program (attachment)**  
  
William Johnson made a motion to approve item VIA, Wayne Langston seconded, and motion passed. All.
- B. **Discussion to increase Project Coordinator position to full-time status (attachment)**  
  
In addition to full-time status, Project Coordinator will attend Board meetings.
- C. **Consideration and Approval to continue to assist with the development of a CSDA Local Chapter**  
  
Laurie Tippin made a motion to approve item VIB, William Johnson seconded, and motion passed. All.

**VII. RECESS OF RCD PORTION OF MEETING**

**VIII. ITEMS FOR BOARD ACTION AND/OR DISCUSSION– WATERMASTER**

- A. **Consideration and approval of Lozano Smith, LLP invoice 2066511 and 2066512 for \$14,995.78 (attachment)**  
  
Wayne Langston made a motion to approve item VIIIA contingent on receiving additional information regarding the services rendered during this invoicing period, William Johnson seconded, and motion passed. Laurie Tippin recused herself from the agenda item.
- B. **Discussion of Watermaster dispute form (attachment)**  
  
This item has was tabled for the next RCD Board meeting.

**IX. RECESS OF WATERMASTER PORTION OF MEETING**

X. **RECONVENE RCD PORTION OF MEETING**

XI. **ADJOURNMENT**

Wayne Langston made a motion to adjourn the meeting, William Johnson seconded, and the meeting was adjourned at 5:53 PM. All.

The next Honey Lake Valley RCD meeting will be **January 31, 2019, at 3:30 PM.** The location is the USDA Service Center, 170 Russell Avenue, Suite C, Susanville, CA.

Respectfully submitted,



Ian Sims  
District Manager

**APPROVED:** \_\_\_\_\_  
Jesse Claypool, RCD Board Chairperson

**DATE:** **January 31, 2018**



# Honey Lake Valley Resource Conservation District

## PROFIT AND LOSS DETAIL

October 31 - December 31, 2018

DATE	TRANSACTION TYPE	NUM	NAME	MEMO/DESCRIPTION	SPLIT	AMOUNT	BALANCE
<b>Ordinary Income/Expenses</b>							
Income							
40070 Grant Proceeds							
40075 IRWMP							
11/13/2018	Deposit			DEPOSIT	10000 Tri-Co 639	13,975.00	13,975.00
12/18/2018	Deposit			DEPOSIT	10000 Tri-Co 639	16,725.00	30,700.00
<b>Total for 40075 IRWMP</b>						<b>\$30,700.00</b>	
<b>Total for 40070 Grant Proceeds</b>						<b>\$30,700.00</b>	
40180 Watermaster Fees							
11/13/2018	Deposit			DEPOSIT	11600 Tri-Co WM 218	122.00	122.00
11/29/2018	Deposit			DEPOSIT	11600 Tri-Co WM 218	8,563.00	8,685.00
12/18/2018	Deposit			DEPOSIT	11600 Tri-Co WM 218	636.00	9,321.00
<b>Total for 40180 Watermaster Fees</b>						<b>\$9,321.00</b>	
70020 Interest Received							
10/31/2018	Deposit			INT PMT SYS-GEN	10500 Tri-Co SNC 6331	2.24	2.24
11/30/2018	Deposit			INT PMT SYS-GEN	11001 Tri-Co WM Svg 247	2.87	5.11
11/30/2018	Deposit			INT PMT SYS-GEN	10500 Tri-Co SNC 6331	2.17	7.28
12/28/2018	Deposit			INT PMT SYS-GEN	11001 Tri-Co WM Svg 247	2.78	10.06
12/31/2018	Deposit			INT PMT SYS-GEN	10500 Tri-Co SNC 6331	2.24	12.30
<b>Total for 70020 Interest Received</b>						<b>\$12.30</b>	
<b>Total for Income</b>						<b>\$40,033.30</b>	
Expenses							
60065 Conference							
10/31/2018	Expense		Sierra Institute	POS PUR 7410 SIERRAINST_SIERRAINSTITUTE.US_SIERRAINSTITU CA	10000 Tri-Co 639	50.00	50.00
10/31/2018	Expense		Sierra Institute	POS PUR 7410 SIERRAINST_SIERRAINSTITUTE.US_SIERRAINSTITU CA	10000 Tri-Co 639	50.00	100.00
11/27/2018	Expense		Kayla Meyer	CHECK 2959	10000 Tri-Co 639	103.74	203.74
11/30/2018	Expense		Ian Sims	CHECK 2960	10000 Tri-Co 639	299.43	503.17
12/06/2018	Expense		Laurie Tippin	CHECK 2961	10000 Tri-Co 639	1,002.47	1,505.64
12/10/2018	Expense		Kayla Meyer	CHECK 2964	10000 Tri-Co 639	198.60	1,704.24
12/11/2018	Expense		CARCD	CHECK 2962	10000 Tri-Co 639	500.00	2,204.24
<b>Total for 60065 Conference</b>						<b>\$2,204.24</b>	
60110 EQUIPMENT							
10/31/2018	Expense			Mobile Fuel	11600 Tri-Co WM 218	90.00	90.00
11/15/2018	Expense			POS PUR 2732 SPIRIT_SPIRIT_SUSANVILLE CA	11600 Tri-Co WM 218	118.01	208.01
11/21/2018	Expense		Jackson's Service Center	CHECK 1733	11600 Tri-Co WM 218	88.00	296.01
<b>Total for 60110 EQUIPMENT</b>						<b>\$296.01</b>	
60115 Dues							
11/30/2018	Expense		CSDA	POS PUR 7410 California_California Special_916-442-7887 CA	10000 Tri-Co 639	225.00	225.00
12/10/2018	Expense		North Cal-Neva RC&D	CHECK 2963	10000 Tri-Co 639	50.00	275.00
<b>Total for 60115 Dues</b>						<b>\$275.00</b>	
60160 Legal-Prof Fees							
12/04/2018	Expense		Lozano Smith	CHECK 1734	11600 Tri-Co WM	3,480.00	3,480.00

DATE	TRANSACTION TYPE	NUM	NAME	MEMO/DESCRIPTION	SPLIT	AMOUNT	BALANCE
					218		
<b>Total for 60160 Legal-Prof Fees</b>						<b>\$3,480.00</b>	
60240 Office							
11/01/2018	Expense		Google SV Google SVCsapps	POS PUR 2581 GOOGLE *GS_GOOGLE *GSUITE_hone_cc@google.com CA	10000 Tri-Co 639	45.00	45.00
11/02/2018	Expense		QuickBooks Payroll Service	REC POS 2581 INTUIT *QB_INTUIT *QB ONLINE_800-286-6800 CA	10000 Tri-Co 639	35.00	80.00
11/07/2018	Expense		Frontier	REC POS 7410 CTS*FRONTI_CTS*FRONTIER ONLINE_800-921-8101 CT	10000 Tri-Co 639	73.98	153.98
11/09/2018	Expense		U.S. Cellular	REC POS 2732 USCELL REC_USCELL RECURRING_WWW.USCELLULA IL	11600 Tri-Co WM 218	62.51	216.49
11/28/2018	Expense		Adobe Pro Software	REC POS 2581 ADOBE *ACR_ADOBE *ACROPRO SUBS_800-833-6687 CA	10000 Tri-Co 639	14.99	231.48
12/03/2018	Expense		Google SV Google SVCsapps	POS PUR 2581 GOOGLE *GS_GOOGLE *GSUITE_hone_cc@google.com CA	10000 Tri-Co 639	45.00	276.48
12/03/2018	Expense		QuickBooks Payroll Service	REC POS 2581 INTUIT *QB_INTUIT *QB ONLINE_800-286-6800 CA	10000 Tri-Co 639	35.00	311.48
12/10/2018	Expense		Frontier	REC POS 7410 CTS*FRONTI_CTS*FRONTIER ONLINE_800-921-8101 CT	10000 Tri-Co 639	73.98	385.46
12/10/2018	Expense		U.S. Cellular	REC POS 2732 USCELL REC_USCELL RECURRING_WWW.USCELLULA IL	11600 Tri-Co WM 218	57.95	443.41
12/14/2018	Expense		Amazon.com	POS PUR 7410 AMAZON.COM_AMAZON.COM_SEATTLE WA	10000 Tri-Co 639	87.45	530.86
12/28/2018	Expense		Adobe Pro Software	REC POS 2581 ADOBE *ACR_ADOBE *ACROPRO SUBS_800-833-6687 CA	10000 Tri-Co 639	14.99	545.85
<b>Total for 60240 Office</b>						<b>\$545.85</b>	
60530 Watermaster							
12/17/2018	Expense			CHECK 1735	11600 Tri-Co WM 218	208.00	208.00
<b>Total for 60530 Watermaster</b>						<b>\$208.00</b>	
62000 Bank charges and Fees							
11/13/2018	Check		Intuit		11600 Tri-Co WM 218	5.25	5.25
11/27/2018	Check		Intuit		11600 Tri-Co WM 218	5.25	10.50
12/11/2018	Check		Intuit		11600 Tri-Co WM 218	5.25	15.75
12/24/2018	Check		Intuit		11600 Tri-Co WM 218	5.25	21.00
<b>Total for 62000 Bank charges and Fees</b>						<b>\$21.00</b>	
66000 Payroll Expenses							
10/31/2018	Journal Entry	SA-10-2018		RCD - Taxes October	-Split-	649.41	649.41
10/31/2018	Journal Entry	SA-10-2018		Watermaster A/C October Payroll Gross	-Split-	12,240.00	12,889.41
10/31/2018	Journal Entry	SA-10-2018		Watermaster A/C October Payroll Taxes	-Split-	1,351.86	14,241.27
10/31/2018	Journal Entry	SA-10-2018		RCD - Gross October	-Split-	8,124.00	22,365.27
11/30/2018	Journal Entry	SA-11-2018		RCD - Taxes November	-Split-	444.93	22,810.20
11/30/2018	Journal Entry	SA-11-2018		Watermaster A/C November Payroll Taxes	-Split-	924.49	23,734.69
11/30/2018	Journal Entry	SA-11-2018		Watermaster A/C November Payroll Gross	-Split-	8,464.00	32,198.69
11/30/2018	Journal Entry	SA-11-2018		RCD - Gross November	-Split-	5,816.00	38,014.69
12/31/2018	Journal Entry	SA-12-2018		Total Due from RCD - Taxes December	-Split-	476.60	38,491.29
12/31/2018	Journal Entry	SA-12-2018		Total Due from RCD - Gross December	-Split-	6,230.00	44,721.29
12/31/2018	Journal Entry	SA-12-2018		Watermaster A/C December Payroll Taxes	-Split-	901.24	45,622.53
12/31/2018	Journal Entry	SA-12-2018		Watermaster A/C December Payroll Gross	-Split-	8,160.00	53,782.53
<b>Total for 66000 Payroll Expenses</b>						<b>\$53,782.53</b>	



DATE	TRANSACTION TYPE	NUM	NAME	MEMO/DESCRIPTION	SPLIT	AMOUNT	BALANCE
<b>67500 Travel Expenses</b>							
11/09/2018	Expense		Kings Beach State Park	POS PUR 7410 KINGS BEAC_KINGS BEACH SRA_KINGS BEACH CA	10000 Tri-Co 639	5.00	5.00
11/13/2018	Expense		Kings Beach State Park	POS PUR 7410 KINGS BEAC_KINGS BEACH SRA_KINGS BEACH CA	10000 Tri-Co 639	5.00	10.00
11/14/2018	Expense		Ian Sims	CHECK 2958	10000 Tri-Co 639	97.20	107.20
11/15/2018	Expense		Kona Kai Resort	POS PUR 2581 KONA KAI R_KONA KAI RESORT AND_SAN DIEGO CA	10000 Tri-Co 639	171.30	278.50
11/19/2018	Expense		Kona Kai Resort	POS PUR 7410 KONA KAI R_KONA KAI RESORT AND_SAN DIEGO CA	10000 Tri-Co 639	558.97	837.47
12/10/2018	Expense		Jesse Claypool	CHECK 2965	10000 Tri-Co 639	263.74	1,101.21
<b>Total for 67500 Travel Expenses</b>						<b>\$1,101.21</b>	
<b>Total for Expenses</b>						<b>\$61,913.84</b>	
<b>Net Income</b>						<b>\$ -21,880.54</b>	

HONEY LAKE VALLEY RCD  
SNC-LCWRP  
170 RUSSELL AVE STE C  
SUSANVILLE CA 96130**Fee Changes Notice – Effective February 1, 2019**

The following fee changes will go into effect on February 1, 2019: Overdraft items paid or returned will be \$34 each; maximum daily overdraft fee (4 items paid or returned) will be \$136. Stop Payments of Checks, Cashier's Checks or ACH will be \$34 each. Excessive Withdrawals from Savings or Money Market accounts will be \$10 per instance. Medallion Signature Guarantee will be \$50 each.

**A new Schedule of Fees is enclosed, or visit [TriCountiesBank.com/fee-schedule](http://TriCountiesBank.com/fee-schedule).**

Member FDIC

**Business MMI****Account: XXXXXXXX6331**

Account #	XXXXXXXX6331	Statement Dates	12-01-18 thru 12-31-18
Beginning Balance	26,405.89		
0 Deposits/Credits	0.00		
0 Checks/Debits	0.00		
Service Charge	0.00		
Interest Paid	2.24		
Ending Balance	26,408.13		

**Transactions**

<u>Date</u>	<u>Description</u>	<u>Amount</u>
12-31	Int Pmt Sys-Gen	2.24

**Interest Summary**

Interest Earned	12/01/18 thru 12/31/18
Days in Statement Period	31
Interest Earned	2.24
Annual Percentage Yield Earned	.10%
Interest Paid this Year	26.38
Interest Withheld this Year	0.00

**End of Statement**

HONEY LAKE VALLEY RESOURCE  
 CONSERVATION DISTRICT  
 170 RUSSELL AVE STE C  
 SUSANVILLE CA 96130

### Fee Changes Notice – Effective February 1, 2019

The following fee changes will go into effect on February 1, 2019: Overdraft items paid or returned will be \$34 each; maximum daily overdraft fee (4 items paid or returned) will be \$136. Stop Payments of Checks, Cashier's Checks or ACH will be \$34 each. Excessive Withdrawals from Savings or Money Market accounts will be \$10 per instance. Medallion Signature Guarantee will be \$50 each.

**A new Schedule of Fees is enclosed, or visit [TriCountiesBank.com/fee-schedule](http://TriCountiesBank.com/fee-schedule).**

Member FDIC

#### Not for Profit Business Chkg

Account: XXXXXXXX2639

Account #	XXXXXXXXX2639	Statement Dates	12-01-18 thru 12-30-18
Beginning Balance	36,755.31		
1 Deposits/Credits	16,725.00		
10 Checks/Debits	2,271.23		
Service Charge	0.00		
Interest Paid	0.00		
Ending Balance	51,209.08		

#### Transactions

Date	Description	Amount
12-03	POS Pur 2581 Google *Gs Google *Gsuite_hone Cc@google.com CA	45.00 -
12-03	Rec POS 2581 Intuit *Qb Intuit *Qb Online 800-286-6800 CA	35.00 -
12-10	Rec POS 7410 Cts*Fronti Cts*Frontier Online 800-921-8101 Ct	73.98 -
12-14	POS Pur 7410 Amazon.com Amazon.com Seattle WA	87.45 -
12-18	Deposit	16,725.00
12-28	Rec POS 2581 Adobe *Acr Adobe *Acropro Subs 800-833-6687 CA	14.99 -

#### Checks

Check #	Date	Amount	Check #	Date	Amount	Check #	Date	Amount
2961	12-06	1,002.47	2963	12-10	50.00	2965	12-10	263.74
2962	12-11	500.00	2964	12-10	198.60			

\* Indicates a Gap in Check Number Sequence

Continued on Next Page

HONEY LAKE VALLEY RESOURCE  
 CONSERVATION DISTRICT  
 170 RUSSELL AVE STE C  
 SUSANVILLE CA 96130

### Fee Changes Notice – Effective February 1, 2019

The following fee changes will go into effect on February 1, 2019: Overdraft items paid or returned will be \$34 each; maximum daily overdraft fee (4 items paid or returned) will be \$136. Stop Payments of Checks, Cashier's Checks or ACH will be \$34 each. Excessive Withdrawals from Savings or Money Market accounts will be \$10 per instance. Medallion Signature Guarantee will be \$50 each.

**A new Schedule of Fees is enclosed, or visit [TriCountiesBank.com/fee-schedule](http://TriCountiesBank.com/fee-schedule).**

Member FDIC

#### Not for Profit Business Chkg

Account: XXXXXXXX4218

Account #	XXXXXXXXX4218	Statement Dates	12-01-18 thru 12-30-18
Beginning Balance	103,460.50		
1 Deposits/Credits	636.00		
7 Checks/Debits	19,483.09		
Service Charge	0.00		
Interest Paid	0.00		
Ending Balance	84,613.41		

#### Transactions

<u>Date</u>	<u>Description</u>	<u>Amount</u>
12-10	Rec POS 2732 Uscell Rec Uscell Recurring Www.uscellula IL	57.95 -
12-11	Intuit Payroll S Quickbooks Honey Lake Valley Reso	5,488.51 -
12-14	Employment Devel Edd Eftpmt Honey Lake Valley Reso	816.06 -
12-14	Irs Usat taxpymt Honey Lake Valley Reso	3,866.84 -
12-18	Deposit	636.00
12-24	Intuit Payroll S Quickbooks Honey Lake Valley Reso	5,565.73 -

#### Checks

<u>Check #</u>	<u>Date</u>	<u>Amount</u>	<u>Check #</u>	<u>Date</u>	<u>Amount</u>	<u>Check #</u>	<u>Date</u>	<u>Amount</u>
1734	12-04	3,480.00	1735	12-17	208.00			

\* Indicates a Gap in Check Number Sequence

**End of Statement**

HONEY LAKE VALLEY RESOURCE  
CONSERVATION DISTRICT  
170 RUSSELL AVE STE C  
SUSANVILLE CA 96130

### Fee Changes Notice – Effective February 1, 2019

The following fee changes will go into effect on February 1, 2019: Overdraft items paid or returned will be \$34 each; maximum daily overdraft fee (4 items paid or returned) will be \$136. Stop Payments of Checks, Cashier's Checks or ACH will be \$34 each. Excessive Withdrawals from Savings or Money Market accounts will be \$10 per instance. Medallion Signature Guarantee will be \$50 each.

**A new Schedule of Fees is enclosed, or visit [TriCountiesBank.com/fee-schedule](http://TriCountiesBank.com/fee-schedule).**

Member FDIC

#### Business PMMI

Account: XXXXXXXX5247

Account #	XXXXXXXX5247	Statement Dates	12-01-18 thru 12-30-18
Beginning Balance	33,828.44		
0 Deposits/Credits	0.00		
0 Checks/Debits	0.00		
Service Charge	0.00		
Interest Paid	2.78		
Ending Balance	33,831.22		

#### Transactions

<u>Date</u>	<u>Description</u>	<u>Amount</u>
12-28	Int Pmt Sys-Gen	2.78

#### Interest Summary

Interest Earned	12/01/18 thru 12/30/18
Days in Statement Period	30
Interest Earned	2.78
Annual Percentage Yield Earned	.10%
Interest Paid this Year	35.60
Interest Withheld this Year	0.00

**End of Statement**

HONEY LAKE VALLEY RESOURCE  
 CONSERVATION DISTRICT  
 170 RUSSELL AVE STE C  
 SUSANVILLE CA 96130

### Fee Changes Notice – Effective February 1, 2019

The following fee changes will go into effect on February 1, 2019: Overdraft items paid or returned will be \$34 each; maximum daily overdraft fee (4 items paid or returned) will be \$136. Stop Payments of Checks, Cashier's Checks or ACH will be \$34 each. Excessive Withdrawals from Savings or Money Market accounts will be \$10 per instance. Medallion Signature Guarantee will be \$50 each.

**A new Schedule of Fees is enclosed, or visit [TriCountiesBank.com/fee-schedule](http://TriCountiesBank.com/fee-schedule).**

Member FDIC

#### Not for Profit Business Chkg

Account: XXXXXXXX2639

Account #	XXXXXXXXX2639	Statement Dates	10-31-18 thru 11-30-18
Beginning Balance	24,514.92		
1 Deposits/Credits	13,975.00		
14 Checks/Debits	1,734.61		
Service Charge	0.00		
Interest Paid	0.00		
Ending Balance	36,755.31		

#### Transactions

Date	Description	Amount
10-31	POS Pur 7410 Sierrainst Sierrainstitute.us Sierrainstitu CA	50.00 -
10-31	POS Pur 7410 Sierrainst Sierrainstitute.us Sierrainstitu CA	50.00 -
11-01	POS Pur 2581 Google *Gs Google *Gsuite_hone Cc@google.com CA	45.00 -
11-02	Rec POS 2581 Intuit *Qb Intuit *Qb Online 800-286-6800 CA	35.00 -
11-07	Rec POS 7410 Cts*Fronti Cts*Frontier Online 800-921-8101 Ct	73.98 -
11-09	POS Pur 7410 Kings Beac Kings Beach Sra Kings Beach CA	5.00 -
11-13	Deposit	13,975.00
11-13	POS Pur 7410 Kings Beac Kings Beach Sra Kings Beach CA	5.00 -
11-15	POS Pur 2581 Kona Kai R Kona Kai Resort And San Diego CA	171.30 -
11-19	POS Pur 7410 Kona Kai R Kona Kai Resort And San Diego CA	558.97 -
11-28	Rec POS 2581 Adobe *Acr Adobe *Acropro Subs 800-833-6687 CA	14.99 -
11-30	POS Pur 7410 California California Special 916-442-7887 CA	225.00 -

#### Checks

Check #	Date	Amount	Check #	Date	Amount	Check #	Date	Amount
2958	11-14	97.20	2959	11-27	103.74	2960	11-30	299.43

\* Indicates a Gap in Check Number Sequence

End of Statement

HONEY LAKE VALLEY RESOURCE  
 CONSERVATION DISTRICT  
 170 RUSSELL AVE STE C  
 SUSANVILLE CA 96130

### Fee Changes Notice – Effective February 1, 2019

The following fee changes will go into effect on February 1, 2019: Overdraft items paid or returned will be \$34 each; maximum daily overdraft fee (4 items paid or returned) will be \$136. Stop Payments of Checks, Cashier's Checks or ACH will be \$34 each. Excessive Withdrawals from Savings or Money Market accounts will be \$10 per instance. Medallion Signature Guarantee will be \$50 each.

**A new Schedule of Fees is enclosed, or visit [TriCountiesBank.com/fee-schedule](http://TriCountiesBank.com/fee-schedule).**

Member FDIC

#### Not for Profit Business Chkg

Account: XXXXXXXX4218

Account #	XXXXXXXXX4218	Statement Dates	10-31-18 thru 11-30-18
Beginning Balance	112,814.78		
2 Deposits/Credits	8,685.00		
9 Checks/Debits	18,039.28		
Service Charge	0.00		
Interest Paid	0.00		
Ending Balance	103,460.50		

#### Transactions

Date	Description	Amount
10-31	POS Pur 2732 Tesoro # 6 1905 Main Street Susanville CA	90.00 -
11-09	Rec POS 2732 Uscell Rec Uscell Recurring Www.uscellula IL	62.51 -
11-13	Deposit	122.00
11-13	Intuit Payroll S Quickbooks Honey Lake Valley Reso	5,488.51 -
11-15	POS Pur 2732 Spirit Spirit Susanville CA	118.01 -
11-15	Employment Devel Edd Eftpmt Honey Lake Valley Reso	27.93 -
11-15	Employment Devel Edd Eftpmt Honey Lake Valley Reso	1,163.13 -
11-15	Irs Usat taxpymt Honey Lake Valley Reso	5,512.68 -
11-27	Intuit Payroll S Quickbooks Honey Lake Valley Reso	5,488.51 -
11-29	Deposit	8,563.00

#### Checks

Check #	Date	Amount	Check #	Date	Amount	Check #	Date	Amount
1733	11-21	88.00						

\* Indicates a Gap in Check Number Sequence

Continued on Next Page



HONEY LAKE VALLEY RESOURCE  
 CONSERVATION DISTRICT  
 170 RUSSELL AVE STE C  
 SUSANVILLE CA 96130

### Fee Changes Notice – Effective February 1, 2019

The following fee changes will go into effect on February 1, 2019: Overdraft items paid or returned will be \$34 each; maximum daily overdraft fee (4 items paid or returned) will be \$136. Stop Payments of Checks, Cashier's Checks or ACH will be \$34 each. Excessive Withdrawals from Savings or Money Market accounts will be \$10 per instance. Medallion Signature Guarantee will be \$50 each.

**A new Schedule of Fees is enclosed, or visit [TriCountiesBank.com/fee-schedule](http://TriCountiesBank.com/fee-schedule).**

Member FDIC

#### Business PMMI

Account: XXXXXXXX5247

Account #	XXXXXXXXX5247	Statement Dates	10-31-18 thru 11-30-18
Beginning Balance	33,825.57		
0 Deposits/Credits	0.00		
0 Checks/Debits	0.00		
Service Charge	0.00		
Interest Paid	2.87		
Ending Balance	33,828.44		

#### Transactions

<u>Date</u>	<u>Description</u>	<u>Amount</u>
11-30	Int Pmt Sys-Gen	2.87

#### Interest Summary

Interest Earned	10/31/18 thru 11/30/18	
Days in Statement Period		31
Interest Earned		2.87
Annual Percentage Yield Earned		.10%
Interest Paid this Year		32.82
Interest Withheld this Year		0.00

**End of Statement**



HONEY LAKE VALLEY RCD  
SNC-LCWRP  
170 RUSSELL AVE STE C  
SUSANVILLE CA 96130**Fee Changes Notice – Effective February 1, 2019**

The following fee changes will go into effect on February 1, 2019: Overdraft items paid or returned will be \$34 each; maximum daily overdraft fee (4 items paid or returned) will be \$136. Stop Payments of Checks, Cashier's Checks or ACH will be \$34 each. Excessive Withdrawals from Savings or Money Market accounts will be \$10 per instance. Medallion Signature Guarantee will be \$50 each.

**A new Schedule of Fees is enclosed, or visit [TriCountiesBank.com/fee-schedule](http://TriCountiesBank.com/fee-schedule).**

Member FDIC

**Business MMI****Account: XXXXXXXX6331**

Account #	XXXXXXXX6331	Statement Dates	11-01-18 thru 11-30-18
Beginning Balance	26,403.72		
0 Deposits/Credits	0.00		
0 Checks/Debits	0.00		
Service Charge	0.00		
Interest Paid	2.17		
Ending Balance	26,405.89		

**Transactions**

<u>Date</u>	<u>Description</u>	<u>Amount</u>
11-30	Int Pmt Sys-Gen	2.17

**Interest Summary**

Interest Earned	11/01/18 thru 11/30/18
Days in Statement Period	30
Interest Earned	2.17
Annual Percentage Yield Earned	.10%
Interest Paid this Year	24.14
Interest Withheld this Year	0.00

**End of Statement**

## **Honey Lake Valley RCD District Manager Report**

Ian Sims – District Manager

January 31, 2018

### **RCD Administration:**

- Larry Bain, CPA currently auditing FY18
- Calendar year 2018 taxes wrapped up for District and Employees
- North Cal-Nev RC&D Meeting 1/25/2018
- New NRCS Susanville DC
- Working on various CEQA review projects

### **Susan River Water Master Service**

- 1/10/19 Meeting cancelled, rescheduled for 2/14/2019
- Watermaster dispute form to be discussed at next WAC meeting in addition to annual organization meeting

### **DWR: Lahontan Basin IRWM (DACI Grant)**

- Received payment for second invoice
- Working with Sierra Water Workgroup drafting area IRWM mapping service
- Lahontan Basin IRWM plan updated to Prop. 1 planning standards pending RWMG review and DWR submittal
- Submitted 4<sup>th</sup> invoice, pending payment for 3<sup>rd</sup>

### **DOC: RCD Accreditation Program**

- 5<sup>th</sup> invoice submitted
- Pending payment for 4<sup>th</sup> invoice

### **SWRCB: Storm Water Resource Planning Grant**

- All project closeout documents submitted, waiting for final review from SWRCB and release of retention payment to close out contract with Dyer Engineering Consultants
- SWRCB had additional questions regarding plan requirements, DEC and staff are working through the state's comments and resubmitting SWRP

### **SNC: Lassen Creek Watershed**

- Submitting annual summary expense report
- Phil Nemir states: Gary Warner salvaging in Paradise may be a potential operator. He will find out bid results next week and whether he would have time for this project. Skyline Alterations is another interested operator currently winter logging in Tenant. Holt is another interested operator currently winter logging at Eagle Lake. Access to project is inaccessible presently.

### **CalRecycle: Farm and Ranch Solid Waste Cleanup and Abatement Grant**

- Bertotti project submitted, awaiting notification
- Jason Munger, from Doyle, is working with us submitting his project specifics to become our 3<sup>rd</sup> grant for this program

### **CDFA: Carbon Farming Technical Assistance Grant**

- Currently working on outreach and meeting with individual project participants

### **Special Weed Action Team**

- Draft Strategic Plan prepared
- Schedule meeting for February to update group on MOU signatories and Strategic Plan review

### **Plans for Next Month:**

- Continue work on open grants/agreements: SNC, SWRP, DOC, CalRecycle, DACI, CDFA

Confluence Meadow Restoration Project CEQA

Between

Honey Lake Valley Resource Conservation District  
&  
Forest Creek Restoration, Inc.

January 23, 2019

Project Identification

This agreement is for the Honey Lake Valley Resource Conservation District (HLVRCD) to serve as the lead agency, in accordance with CEQA Guidelines Section 15051 (b) (1), for the proposed Confluence Meadow Restoration Project.

Vendor Responsibility

Forest Creek Restoration Inc. will prepare the necessary documentation for meeting the goal of full compliance under the California Environmental Quality Act (CEQA), and all CEQA process documentation for the Confluence Meadow Restoration Project. HLVRCD will review, organize, file and adopt all necessary documentation in compliance with the CEQA Guidelines. See attached Scope of Services.

Duration of Contract

The duration of this Contract will extend from January 23, 2019 and extend through March 30, 2019.

Project Managers

The project manager for Forest Creek Restoration Inc. is Todd Sloat. Project manager for the HLVRCD is Ian Sims.

Method of Payment

Payment to HLVRCD will be 10% of associated fees for administrative time totaling \$240. Costs below will be paid by Forest Creek Restoration Inc.

CEQA county clerk processing fee	\$50.00
CDFW review fee	\$2,354.75

Execution

Honey Lake Valley RCD

---

Ian Sims, District Manager

---

Date

---

Tax ID#

Forest Creek Restoration Inc.

---

Todd Sloat, **TITLE**

---

Date

Notice of Determination

Appendix D

To:

[X] Office of Planning and Research
U.S. Mail: P.O. Box 3044 Sacramento, CA 95812-3044
Street Address: 1400 Tenth St., Rm 113 Sacramento, CA 95814

[X] County Clerk
County of: Lassen
Address: 220 South Lassen St. No. 5 Susanville, CA 96130

From:

Public Agency: Honey Lake Valley RCD
Address: 170 Russell Ave. Susanville, CA 96130
Contact: Ian Sims
Phone: (775) 313-1222

Lead Agency (if different from above):
Address:
Contact:
Phone:

SUBJECT: Filing of Notice of Determination in compliance with Section 21108 or 21152 of the Public Resources Code.

State Clearinghouse Number (if submitted to State Clearinghouse):

Project Title: Confluence Meadow Restoration Project

Project Applicant: Honey Lake Valley Resource Conservation District

Project Location (include county): T32N, R9E, Sec. 4, 5; T32N, R9E, Sec. 33 MD Meridian

Project Description:

The project is habitat and stream restoration along a 4,000 foot channelized segment Pine Creek on USDA Lassen National Forest Service lands. The project will fill the existing channel using borrow material from adjacent terrace to restore habitat and natural stream pattern, dimension and function. Elevation of the adjacent terrace will be lowered and transition either to grassland or wet meadow habitat. Existing remnant channels and the sinuous valley topographic low point will be utilized to define the new streambed location. Native vegetation and harvested sod will be used to reestablish riparian vegetation and stabilize the new streambed location and filled channel.

This is to advise that the Honey Lake Valley Resource Conservation District has approved the above (X) Lead Agency or ( ) Responsible Agency)

described project on (date) and has made the following determinations regarding the above described project.

- 1. The project [ ] will [X] will not have a significant effect on the environment.
2. [ ] An Environmental Impact Report was prepared for this project pursuant to the provisions of CEQA. [X] A Negative Declaration was prepared for this project pursuant to the provisions of CEQA.
3. Mitigation measures [X] were [ ] were not made a condition of the approval of the project.
4. A mitigation reporting or monitoring plan [ ] was [X] was not adopted for this project.
5. A statement of Overriding Considerations [ ] was [X] was not adopted for this project.
6. Findings [X] were [ ] were not made pursuant to the provisions of CEQA.

This is to certify that the final EIR with comments and responses and record of project approval, or the negative Declaration, is available to the General Public at:

Honey Lake Valley Resource Conservation District, 170 Russell Ave., Susanville, CA 96130

Signature (Public Agency): Title: District Manager

Date: Date Received for filing at OPR:

## ENVIRONMENTAL CHECKLIST FORM

1. **Project Title:** Confluence Meadow Restoration Project
2. **Lead Agency Name and Address:** Honey Lake Valley Resource Conservation District, 170 Russel Ave. Susanville, CA 96130
3. **Contact Person and Phone Number:** Ian Sims (775)313-1222
4. **Project Location:** Township (T) 32 North (N), Range (R) 9 East (E), Sections (S) 4-5; T33N, R9E, S33 of the Mount Diablo Meridian. This project is on lands managed by the U.S. Forest Service. (Also see Project Description).
5. **Project Sponsor's Name and Address:** Same as Lead Agency.
6. **General Plan Designation:** None. Project site is Federal Land
7. **Zoning:** None.
8. **Description of Project:** see attached
9. **Surrounding Land Uses and Setting:** The surrounding land is pine forest, sagebrush scrub, and meadow habitat. Lands are managed by the Lassen National Forest, Eagle Lake Ranger District.
10. **Other agencies whose approval is required (e.g., permits, financing approval, or participation agreements):**  
California Dept. of Fish & Wildlife – 1603 Agreement, possible Prop1 Watershed Restoration grant  
California Regional Water Quality Control Board – 401 Certification  
Army Corps of Engineers – Notification for NWP 27

**ENVIRONMENTAL FACTORS POTENTIALLY AFFECTED:**

The environmental factors checked below would be potentially affected by this project. Please see the checklist beginning on page 3 for additional information.

<input type="checkbox"/>	Aesthetics	<input type="checkbox"/>	Agriculture and Forestry	<input type="checkbox"/>	Air Quality
<input type="checkbox"/>	Biological Resources	<input type="checkbox"/>	Cultural Resources	<input type="checkbox"/>	Geology/Soils
<input type="checkbox"/>	Greenhouse Gas Emissions	<input type="checkbox"/>	Hazards and Hazardous Materials	<input type="checkbox"/>	Hydrology/Water Quality
<input type="checkbox"/>	Land Use/Planning	<input type="checkbox"/>	Mineral Resources	<input type="checkbox"/>	Noise
<input type="checkbox"/>	Population/Housing	<input type="checkbox"/>	Public Services	<input type="checkbox"/>	Recreation
<input type="checkbox"/>	Transportation/Traffic	<input type="checkbox"/>	Tribal Cultural Resources	<input type="checkbox"/>	Utilities/Service Systems
<input type="checkbox"/>	Mandatory Findings of Significance				

**DETERMINATION:**

On the basis of this initial evaluation:

<input type="checkbox"/>	I find that the proposed project COULD NOT have a significant effect on the environment, and a NEGATIVE DECLARATION will be prepared.
<input checked="" type="checkbox"/>	I find that although the proposed project could have a significant effect on the environment, there will not be a significant effect in this case because revisions in the project have been made by or agreed to by the project proponent. A MITIGATED NEGATIVE DECLARATION will be prepared.
<input type="checkbox"/>	I find that the proposed project MAY have a significant effect on the environment, and an ENVIRONMENTAL IMPACT REPORT is required.
<input type="checkbox"/>	I find that the proposed project MAY have a "potentially significant impact" or "potentially significant unless mitigated" impact on the environment, but at least one effect 1) has been adequately analyzed in an earlier document pursuant to applicable legal standards, and 2) has been addressed by mitigation measures based on the earlier analysis as described on attached sheets. An ENVIRONMENTAL IMPACT REPORT is required, but it must analyze only the effects that remain to be addressed.
<input type="checkbox"/>	I find that although the proposed project could have a significant effect on the environment, because all potentially significant effects (a) have been analyzed adequately in an earlier EIR or NEGATIVE DECLARATION pursuant to applicable standards, and (b) have been avoided or mitigated pursuant to that earlier EIR or NEGATIVE DECLARATION, including revisions or mitigation measures that are imposed upon the proposed project, nothing further is required.

<b>Signature:</b>	<b>Date:</b>
<b>Printed Name:</b>	<b>For:</b>

# Confluence Meadow Restoration Project

## PROJECT DESCRIPTION

December 07, 2018

### **Background**

The Eagle Lake Ranger District (ELRD) of the Lassen National Forest (LNF) initiated an assessment of meadow and stream conditions along Pine Creek from its headwaters to Eagle Lake in 2013. This effort intended to expand upon many previous years of habitat improvement projects in the Pine Creek subwatershed that were planned and carried out by the US Forest Service and multiple partners as part of the Pine Creek Coordinated Resource Management Planning (CRMP) Group. In 2013, working with the CRMP, project partners secured funds through a proposal submitted by American Rivers to conduct a trend analysis of meadow and stream conditions, prioritize meadows for restoration potential, and prepare restoration alternatives for three meadow systems (Logan Springs, Bogard Springs, and Confluence Meadow). In 2015, project partners, again working through the CRMP, secured funding through a proposal lead by Trout Unlimited to prepare a restoration design plan for Confluence Meadow and conduct necessary compliance and permitting processes for future implementation.

### **Ownership**

Confluence Meadow is owned by the U.S. Department of Agriculture and managed by the U.S. Forest Service, Lassen National Forest.

### **Location**

Pine Creek and Little Harvey Creek join in the southwestern portion of a meadow system referred to herein as Confluence Meadow (Figure 1). Both Little Harvey Creek and Pine Creek were channelized prior to the oldest available aerial photographs (i.e. 1941). Confluence Meadow is located on the United States Geologic Survey (USGS) 7.5 minute Champs Flat, CA quadrangle. Specific legal description is portions of Township (T) 32 North (N), Range (R) 9 East (E), Sections (S) 4-5; T33N, R9E, S33 of the Mount Diablo Meridian.

channelization and subsequent incision and lateral erosion have resulted in an “oversized” Pine Creek.



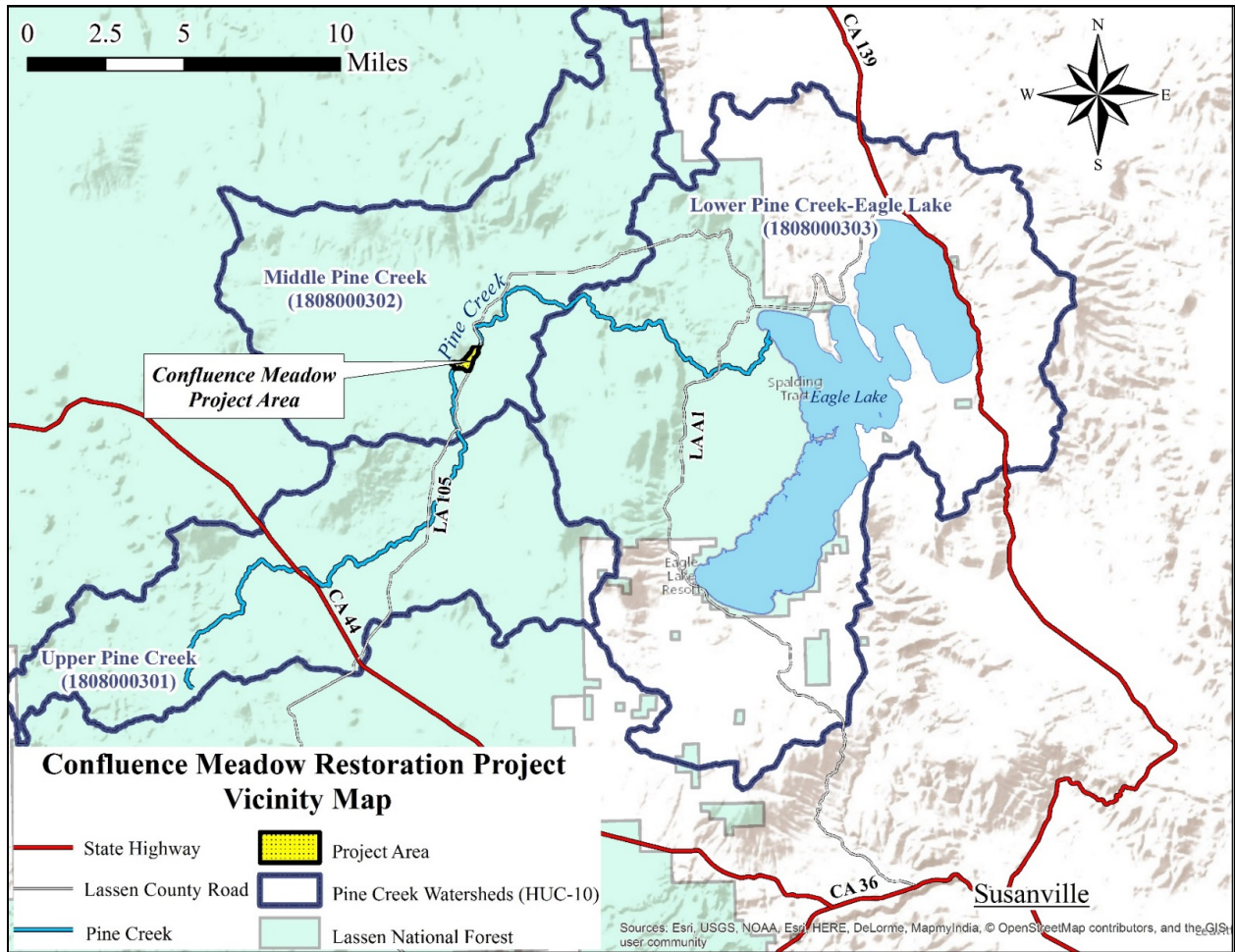

Figure 1. Confluence Meadow. Pine Creek enters from the south to join Little Harvey Creek.

### Description of the Project Area, Site History, Existing Land Use and Conditions

As mentioned earlier, Pine Creek has incised into the meadow and is severely entrenched. Channelization certainly resulted in negative hydraulic and hydrologic function, and other factors such as the development of linear floodplain features from trails (both human and livestock), combined with disturbed floodplain vegetation from historic overgrazing, also likely resulted in the degraded condition. Both channelization and the development of surface flow paths that are more straight (i.e. less sinuous) increase the slope of the creek, and directly affect shear stress on its bed and banks. As described in the “Trends Report,” the incision and subsequent lateral erosion progress through a well-supported series of changes to the creek and floodplain, referred to as the channel evolution model. Pine Creek within Confluence Meadow has nearly reached the “end state” of this model, whereby the creek develops a functional floodplain at a lower base elevation and no more lateral erosion is present. While this is not the case for Pine Creek yet as lateral erosion is still prominent, the creek bed and adjacent

floodplain is nearly stable (i.e. continuity of riffles and floodplain), creating a false sense of functionality compared to pre-disturbance conditions.

Pine Creek has changed little within Confluence Meadow since 1984 when Platts and Jensen evaluated the site (cite). They described the meadow as severely entrenched and placed it in a similar stream state (i.e. one of the states within the channel evolution model) as was identified during investigations in 2015 (see Trend Report). The USFS has documented improvements in riparian vegetation within the entrenched channel since an enclosure was established between 1990-1995. While these improvements are a positive trend in stream condition, the overall functionality of the stream and its floodplain has been lost because the base elevation of the new channel is significantly lower than the pre-disturbance elevation. This lowered elevation not only serves to drain the site each year, it also limits the degree which flood flows access it and rehydrate the alluvium. The former floodplain vegetation has been greatly altered and reduced in size and extent within Confluence Meadow. Annual grasses and sagebrush has replaced more mesic perennial grasses, sedges, rushes, and forbs. These areas will convert back to predisturbance conditions unless the objective of this project can be met.

In recent geologic times (i.e. past 1000 years), Pine Creek was a multi-threaded channel system, flowing in both the western and eastern flow paths within Confluence Meadow. Although these flow paths are mostly separated by a terrace, flood flows have worked through the terrace in two locations between the top and bottom end of the meadow system. Both of these paths trend in a north and easterly direction, indicating that the majority of Pine Creek flow, at least in recent times, was within the western flow path. Cross section data also support these views. Floodplain elevations are nearly the same within the western and eastern flow paths, with the western being slightly lower in the upper and lower portions of the meadow.

While Pine Creek flow historically occurred in both flow paths, channel and floodplain characteristics between the two appear to have been very different. The western flow path is currently a complex and diverse network of small channels, with regular and deep pools within the channel features. Floodplain conditions adjacent to these channels consist of dense sedges, rushes, and mesic grasses and forbs. Even with limited flow for many years, this channel network and floodplain conditions has remained intact, and has minor channel issues. The eastern flow path is different. The existing channel size and shape is the result of incision and widening, and has widened so much that floodplain features have mostly been consumed by the process. However, a small historic remnant channel is still present in some locations. This single remnant channel in the eastern floodway is not as well vegetated compared to the channels in the western floodway.

### **Expected Post-Project Conditions**

Implementation of this project will restore the natural form and enhance hydrologic and biological function of Pine Creek in this reach and the surrounding riparian ecosystem along a 4000' reach immediately upstream of the confluence with Little Harvey Creek.

### **Project Objectives**

- Restore a more natural and aesthetic stream pattern and dimension through the reach.
- Enhance the stream habitat and function as refugia for juvenile native rainbow trout.
- Reduce the sediment transport capacity of the channelized Little Harvey and Pine Creek reach.
- Restore the tendency for peak flows to spread across a broad floodplain surface.
- Enhance the capacity of the lower acreage to filter sediment during peak runoff.
- Restore the wetland habitat and vegetative vigor across the lower 200 acres.
- Manage cattle grazing within the Confluence project area using a combination of rest, timing, duration, and cattle numbers to allow sod forming sedges and other plants to establish.

### **Site Access**

Primary Access to the Project Area is adjacent to Forest Service Road 105. This road runs along the eastern boundary for the project area. Access to the upper most portion of the Project area is also available via Forest Service spur road that is not numbered.

### **Proposed Project**

Reconnecting Pine Creek to the floodplain is a sound restoration approach to achieve the objectives described above. Above and below Confluence meadow are basalt and andesite bedrock-dominated stream reaches that provide a natural grade control for this meadow, which decreases the risk for the proposed restoration activities.

Information from The Confluence Meadow Restoration Design Report (Todd Sloat Biological Consulting, Inc., WATERWAYS Consulting, Inc., and Kiese, 2017, herein after referred to as the "Design Report") was used to develop the proposed action and is hereby incorporated by reference. Proposed actions (Figures 2 and 3) for the two objectives of the project area are described in the following sections.

Meadow Restoration: In order to restore Confluence meadow, Pine Creek would be reconnected to its historic floodplain. This involves filling approximately 1.2 miles of the existing incised channel and 0.37 miles of the Little Harvey Creek ditch, allowing stream flows to enter historic remnant channels within the meadow, thereby increasing the base elevation for Pine

Creek. When Pine Creek enters Confluence meadow the slope is reduced and the valley bottom widens greatly reducing stream energy and erosive forces that increase sedimentation. A phased approach would be used to first implement the restoration activities and allow the area to heal, and second to allow Pine Creek to adjust and evolve through time in both the western and eastern flow paths. An existing network of historic remnant channels provide good continuity of low flow paths and the floodplain, minimizing the need to construct any new channels. The Design Report prepared for this project describes the methodology and restoration proposal in detail, which is summarized in the following sections.

Fill Areas: The existing incised channel of Pine Creek and Little Harvey Creek ditch would be filled using nearby earthen material borrowed from higher elevation terraces located within the project area, shown as borrow areas 1 through 13 in Figure 2. If necessary, additional fill would be purchased and imported from a local commercial site on non-Forest Service lands. Approximately 69,000 cubic yards of fill material would be needed. Prior to filling the channel, an excavator would salvage all sod and topsoil from within the channel and the terraces used for borrow. This material would be placed adjacent to the channel or terraces and the sod would be watered to keep vegetation alive prior to transplanting. Prior to revegetating the filled channel and terraces used for borrow, these areas would be disced or ripped to a depth no greater than one foot.

Western Flood Path: Once the existing incised channel of Pine Creek has been filled, flows would be redirected into a remnant channel within what is known as the western flow path. Based on surveys and cross sections collected from LiDAR data, there is good continuity of grade control along this flow path. This continuity would result in flood flows accessing the floodplain and other channels in a consistent manner so that water within the floodplain can enter and exit the channel at similar elevational differences, preventing potential new incision and knickpoints during high flow events. Two reaches within the western flow path, referred to as Reach A and Reach B in the Design Report, have riffle elevations that lack continuity with the floodplain that would be addressed. In these reaches, riffles would be hardened using rock with set elevations at similar distances between their crest and floodplain as other higher riffles in these areas.

A temporary earthen berm or water filled coffer dam would be constructed so that water is directed down the western floodway of the new proposed channel of Pine Creek. This berm would regulate the amount of flow entering the eastern floodway, which could potentially erode the proposed fill areas of the existing incised Pine Creek channel. The berm/barrier would be removed once vegetation along the filled channel and recontoured surface flow paths in the eastern floodway has become vegetated, approximately two-to-four years after implementation.

Eastern Flood Path: There is an historic remnant channel located in what is described in this document as the eastern flood path. This remnant channel would be maintained, with some additional channel creation of similar size and capacity to the existing remnant channel where necessary. This flow path crosses the channel proposed to be filled at three locations. In these areas, a broad flat swale would be created across the filled channel and low berms would be constructed to restrict flow from following the filled existing incised channel of Pine Creek. Salvaged sod from the existing entrenched channel would be used to create this swale, and additional sod imported if needed. The sod would be placed and watered on two or three occasions if construction occurs during the growing season so that roots can become established and to keep the sod alive before it goes dormant.

Small Plugs and Rock Riffle: Several small areas within the project require special attention to prevent erosion. A small earthen plug is proposed near the eastern low flow channel alignment. This plug would reduce the risk of flows from this channel eroding the newly filled areas of the existing entrenched Pine Creek. The second area is near the stock pond in the western floodway where a rock riffle would be placed. Water flowing out of the pond has incised a channel feature that flows into the proposed western low flow alignment. Rock averaging one foot in diameter would be imported to aggrade a riffle, stabilize the channel, and keep it from further eroding and contributing increased sediment to Pine Creek. It would also arrest the potential for the channel to work upstream through the pond and erode into the western floodway. Finally, irregular edges along the filled areas would be created so that flood flows do not concentrate at the seam of new filled areas and adjacent floodplain. These would consist of small earthen or sod barbs of approximately eight inches in height and two-to-three feet wide that would redirect concentrated flow paths away from the seam of the fill area and floodplain, leaving backwatered areas between the barbs.

Meadow Revegetation: Revegetation of disturbed areas is an important component of the restoration design, particularly in areas receiving future flood flows. Flow has the potential to erode the filled channel. Establishing the previously described eastern flood path would be the primary feature to minimize this potential effect, as it would ensure flood flows concentrate within this channel rather than on the newly filled areas. The extent of riparian vegetation would increase following restoration activities and vegetative communities would evolve to a community representing the changed hydrology. A combination of passive and active revegetation would be used to ensure that meadow communities recover in response to a changing physical template (hydrologic base elevation). Passive revegetation would occur when the surrounding plant sources expand and recolonize the newly created or reformed surfaces through seeds and tillers. Active revegetation involves planting seeds, plugs, and plants in areas that need high plant density within the first year and accelerate revegetation since passive revegetation can take longer to successfully establish. The salvaged topsoil and sod from the

newly filled channel and terraces provide a combination of upland, mesic, and hydric vegetation and a mix from both sources would be used where transplanting would occur.

Revegetation of the newly filled channels would consist of spreading salvaged topsoil upon filled areas, transplanting salvaged sod, and purchased sod plugs. The new elevation for the lowered terraces would be slightly above the floodplain elevation and have high shallow groundwater levels, promoting the establishment of more mesic vegetation compared to existing vegetation. Therefore, revegetation of lowered terrace areas consists of two approaches, one for areas near floodplain elevations, and the second for transitional-slope areas. First, the salvaged topsoil and sod would be transplanted onto the shaved terraces. Transitional-slope areas would also receive this topsoil, but additional native seed, plugs, and potted plants would be planted that mimic similar species and cover as existing areas that are not disturbed. Additional plantings would occur if monitoring indicates that vegetation is not successfully establishing. A revegetation plan would be developed detailing these actions.

Meadow Protection/Grazing Management: Following restoration activities, sufficient rest would be needed to allow plants to establish and grow. The project area is located in two active allotments but would be managed as one pasture, incorporating riparian focused management to accomplish objectives (Figure 3). The 1.7 miles of interior fence line and east end for the existing enclosure around the incised channel would be removed. Approximately 1.9 miles of new fences would be constructed by project collaborators on the south, west, and northwest ends of the project area and tied into existing boundary fences. Fences would then be repaired and maintained as needed by term grazing permit holders. Timing, duration, and intensity of grazing would be more effectively controlled in an enclosed pasture than in large pastures, providing an easier way to make grazing compatible with riparian objectives. In addition, the new fence location would enable control to allow sufficient rest and recovery. Livestock use would not be permitted within the restoration area until vegetative communities have successfully established on the filled channel and shaved terraces. Revegetation communities would vary according to soil types, topography, and depth to ground water. Revegetation would be considered successful when vegetation within the disturbed areas supports non-noxious plants that are similar in forb, graminoid, and woody plant density and cover to those growing on adjacent lands undisturbed by the proposed project activities. In general in areas with wet-to-mesic hydrologic conditions aerial cover for perennial forbs and graminoid species would be greater than 65%. In areas that are mesic-to-dry, aerial cover would be greater than 50%.

## **Construction Sequence**

The beginning of construction should be scheduled to start between August 1 and September 1. This time period typically allows for dry site conditions. It also ensures that vegetation has reached maturity, and potential effects on nesting birds is absent or minimized. The project has been scoped to be constructed using scrapppers as the primary machinery to acquire and place fill. This is the most cost effective approach for this type of project, and the same approach has been successfully used at several locations, most notably the Ash Creek Wildlife Area Restoration Project where over 27 miles of degraded stream channels were filled with over 1,000,000 CY. The construction sequence includes: a) salvaging sod and topsoil; b) acquiring, placing, and compacting fill; c) transplanting sod and replacing topsoil; d) planting potted plugs of species for revegetating disturbed areas; and e) watering transplanted sod until the plants become dormant.

The construction time period is estimated to last twenty to twenty-five days. The first few days consist of flagging project elements, mobilizing equipment, and salvaging sod. The average amount of fill placed and compacted is estimated to be 3,000 CY/day. The final phase of replanting disturbed sites is estimated to be one week.

**Table 1 Schedule of implementation components.**

Project Tasks	Construction Sequence by Week				
Salvage sod and topsoil for disturbance areas	■	■			
Acquire fill, transport, place, and compact in channel		■	■	■	
Replace sod and topsoil in disturbed areas; revegetate				■	■
Seed and mulch (native wetland species) key areas					■



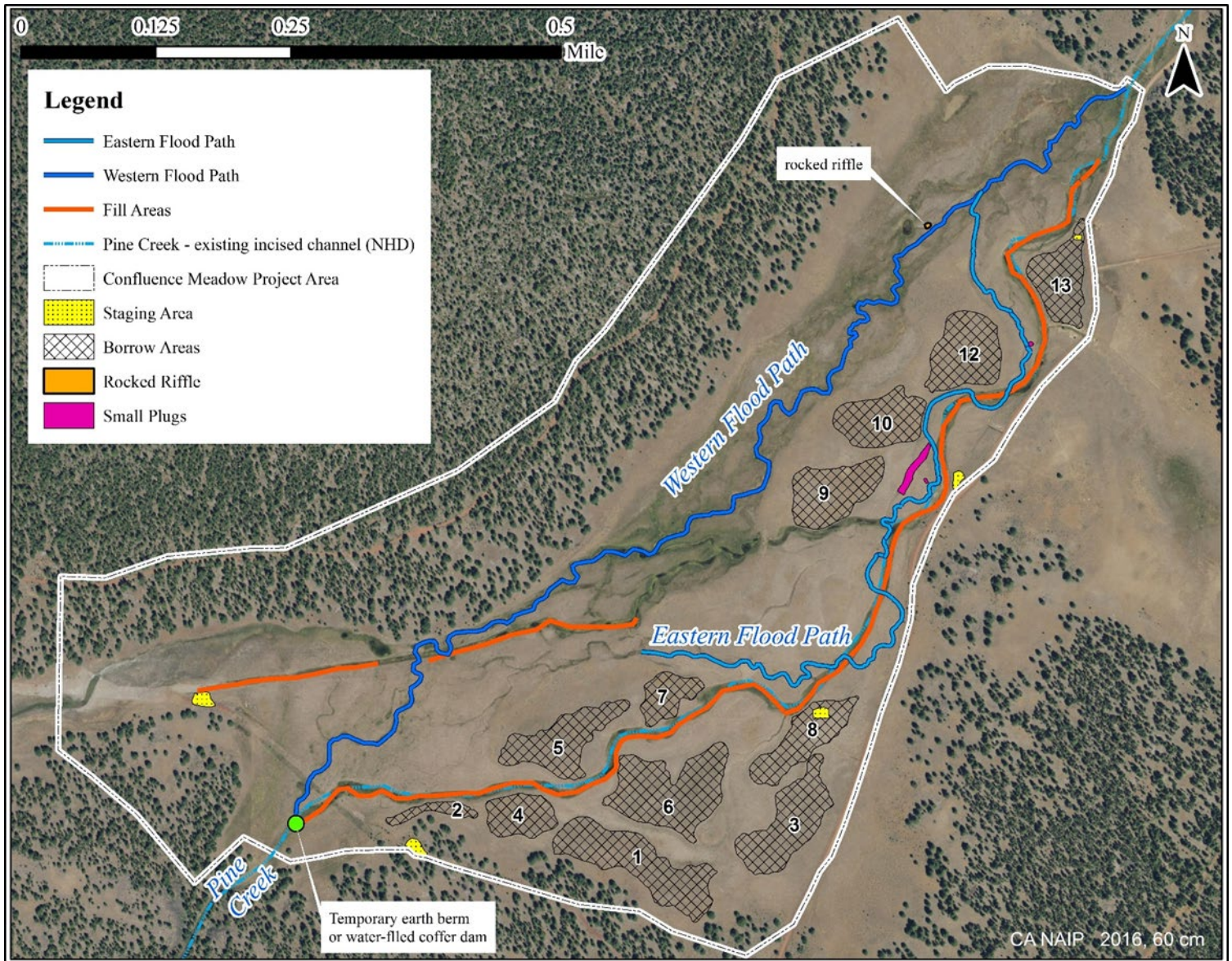
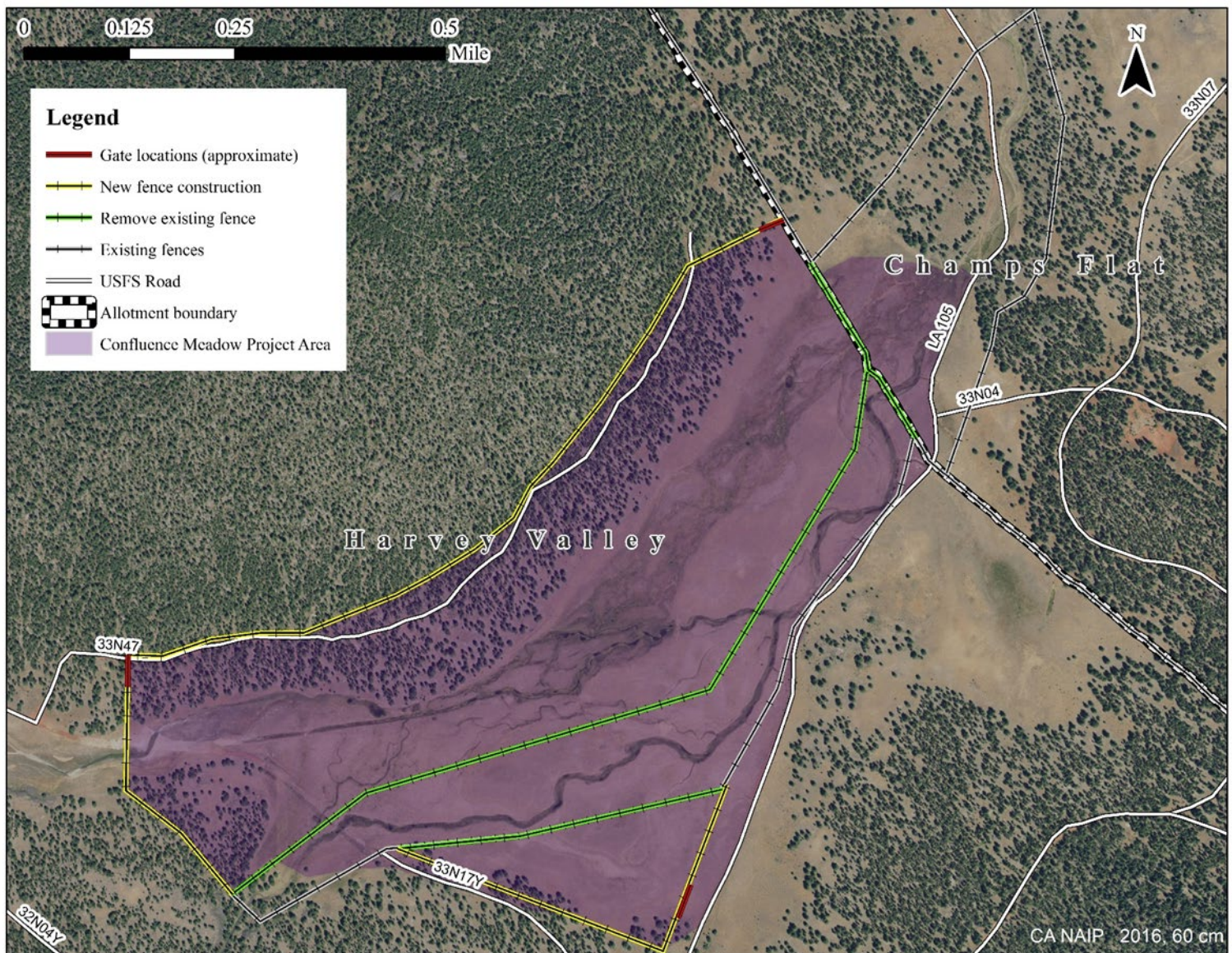

Figure 2. Confluence Meadow Project Design Map





**Figure 3. Overview of proposed fences for meadow protection and grazing management.**

### Resource Protection Measures

To prevent/minimize potential project-related impacts to biological and cultural resources, the Project Plan will implement the following Best Management Practices (BMPs) and species-specific protection measures.

#### Erosion control

Design channel construction activities will occur under dry conditions prior to redirecting flow. Borrow area excavation and fill of the existing channel will occur under dry conditions. Transport of fill material will primarily occur on channel fill areas to minimize any disturbance to the floodplain. Access routers will be decompacted and reseeded. All construction activities are short term.

#### Water Quality/Discharge

No activities will be conducted during flow periods. Any remaining water in channels will not be hydrologically connected to downstream areas and will only consist of shallow ground water pools.

### **Hazardous substances**

The following BMPs will be implemented to prevent spills or releases of hazardous substances into waterways and/or wet meadow habitats.

- Hazardous waste products such as grease cartridges and oil absorbents will be placed in proper containers and transported from the work site to an authorized Hazardous Waste Collection Site.
- No fuel storage containers will be placed on the site.
- No fueling or equipment service will be performed within 100' of any channel fill areas, remnant or design channel or active water course.
- All fuel transport to equipment will occur via pickup truck transfer tanks.
- Stationary equipment containing lubricating oils and fuel (e.g., portable generators) will be placed within a secondary containment.
- Heavy-duty pressure washing and/or steam cleaning of heavy machinery will be done off-site. All machinery will be maintained in a leak-free condition.

To prevent spread of invasive species, all tracked construction equipment and other heavy machinery will be washed (high-pressure washing) before transport to the site. All field gear, such as boots, waders, etc., will be washed, sanitized, and/or completely dried before entering the existing and newly constructed waterways. During the post construction phase, all disturbed areas will be seeded and mulched with native species.

### **Wildlife Resources**

Prior to conducting pre-project wildlife surveys, the California Department of Fish and Wildlife (CDFW) California Natural Diversity Data Base (CNDDDB) (2015) query was conducted for the nine surrounding USGS quads and U.S. Forest Service Sensitive Species occurrences were reviewed. Wildlife surveys of the project area were conducted spring and early summer of 2015-2017.

Terrestrial wildlife – Todd Sloat Biological Consulting, Inc.; U.S. Forest Service

Botany – Overlin Biological Consulting, LLC; U.S. Forest Service

Aquatic wildlife – U.S. Forest Service; Trout Unlimited

The CNDDDB query, US Forest Service records, and wildlife surveys identified the following special status species either observed or likely to occur on the project area:

Greater Sandhill Crane

Gray wolf

### **Impact Assessment and Mitigation Measures to Reduce Potentially Significant Impacts to Less Than Significant Levels**

Based on the expected project activities, known occurrences of special-status species, or likelihood of occurrence of those species, the following assessment was made for potential impacts. Potential impacts could occur to nesting greater sandhill crane if construction activities are conducted during the nesting season and those activities result in the mortality of nesting individuals (i.e. adults and/or young) from displacement or direct contact (e.g. breaking of eggs). These potential impacts would be considered significant. In order to reduce these potential impacts to a less-than significant level, pre-construction surveys should be conducted to determine the presence of them if those activities are proposed during the nesting season (May 1 through August 1<sup>st</sup>). If no nesting individuals are found, then no impacts would result from construction activities. If nesting individuals are found, then construction activities should be delayed until nesting is completed and young have fledged and can avoid direct affects from construction.

Gray wolf are known to occur within Lassen National Forest (CDFW pers. comm. 2018). The nearest denning locations is approximately 10 miles south of the project area. Potential impacts could occur to denning individuals if they were to be denning in or near the project area. These potential impacts would be considered significant. In order to reduce these potential impacts to a less-than significant level, pre-construction surveys should be conducted to determine the presence of gray wolf during the denning season (March 1 through August 15). If no dens or pup rendezvous sites are found within the project site or within one mile, then no impacts would result from construction activities. If denning or pup rendezvous individuals are found, then construction activities should be delayed until individuals have dispersed and the family until is no longer using the area for denning during the rearing season.

### **Wildlife Resources Mitigations Summary**

Project design features incorporate wildlife mitigation measures described above to result in no potential significant adverse significant impacts. To facilitate agricultural lease utilization (i.e. grazing) and provide project operating conditions of no stream flow and late season soil moisture conditions the project implementation schedule will occur late in the summer and early fall period (September-October).

This implementation period avoids the breeding season of avian special status species and gray wolf associated with the projects area . **(Mitigation Measure #1 – Implement the project between August 1 and October 15)**

### **Botanical Resources**

U.S. Forest Service staff conducted a plant surveys in June 2016 to determine the presence of threatened, endangered (TES), or other sensitive species within the proposed project.

Pre-field activities included review of results of previous TES surveys in the project vicinity, records of the occurrence of TES and other species of interest maintained by the California Department of Fish and Wildlife (CDFW), the California Native Plant Society, and the California Natural Diversity Database. No special status species were observed during the conducted surveys. (U.S. Forest Service 2018)

### **Cultural Resources**

A cultural resources inventory was conducted by U.S. Forest Service staff to evaluate any historic properties that may be disturbed by the project. This inventory was conducted to fulfill the requirements of the National Environmental Policy Act (NEPA) of 1969, Section 106 of the National Historic Preservation Act of 1966 (as amended August 5, 2004), and the California Environmental Quality Act (CEQA) of 1970.

One prehistoric and two historic sites were located within the project Study Area. Project elements were relocated to avoid the prehistoric site and the historic sites were granted approval to be altered by project activities. All sites near construction activities to be avoided will be flagged and protected during construction.

If any cultural artifacts are uncovered during project implementation, all project activities will cease in the area until the artifacts can be examined by an archaeologist. If human remains are encountered compliance with CA Health and Safety Code Section 7050.5 will occur.

### **Permitting and Agency Approvals**

This project description is prepared to accompany a California Environmental Quality Act (CEQA) Mitigated Negative Declaration (Title 14 CCR, Chapter 3, Article 6, Sections 15070-15075). The Honey Lake Valley Resource Conservation is Lead Agency. Lead Agency contact person is Ian Sims, District Manager, Honey Lake Valley Resource Conservation District (775)313-1222 The primary permit for this project is the CDFW Lake and Streambed Alteration Agreement, (Fish and Game Code, Section 1600).

Other permits and certifications required for the project are:

U.S. Army Corps of Engineers, Clean Water Act Section 404 Permit

U.S. Fish and Wildlife Service, Informal Consultation, (Section 7 Endangered Species Act)

Regional Water Quality Control Board, 401 Certification of Waste Discharge Requirement

Environmental Protection Agency, National Historic Preservation Act, Section 106

## **Document Preparation**

This Project Description and the Draft Initial Study / Mitigated Negative Declaration Environmental Checklist were prepared by Todd Sloat, Forest Creek Restoration, Inc. (consultant).

Todd Sloat  
PO Box 125  
McArthur, CA 96056  
(530) 336-5456

## **Literature Cited**

California Department of Fish and Wildlife (CDFW) California Natural Diversity Data Base (CNDDDB), Data Base query conducted by W. M. Beaty & Associates, Inc., December 2018

California Department of Fish and Wildlife, Wildlife Habitat Relationship System, , CA Interagency Wildlife Task Group, species life history accounts accessed via CDFW website 12/02/18

River Run Consulting and Todd Sloat Biological Consulting, 2015. Pine Creek Conceptual Restoration Alternatives. Prepared for Pine Creek Coordinated Resource Management Group.

Todd Sloat Biological Consulting, Inc., with contributions from WATERWAYS Consulting, Inc., and Kiese, M. 2017. Confluence Meadow Restoration Design Report. Prepared For US Forest Service, Trout Unlimited, Pine Creek Coordinated Resource Management Group. 25 p. with figures.

USDA. 2004. Final Supplemental Environmental Impact Statement and Record of Decision, Sierra Nevada Forest Plan Amendment. USDA Forest Service, Region 5, Vallejo, CA.

USDA. 1992. Lassen National Forest Land and Resource Management Plan Record of Decision (1993) and Final Environmental Impact Statement (1992). San Francisco, CA: Pacific Southwest Region.

USDA. 2011. Region 5 Ecological Restoration Leadership Intent. USDA Forest Service, Pacific Southwest Region, Vallejo, CA.



## ENVIRONMENTAL CHECKLIST

	Potentially Significant Impact	Less Than Significant with Mitigation Incorporated	Less Than Significant Impact	No Impact
<b>I. AESTHETICS</b> -- Would the project:				
a) Have a substantial adverse effect on a scenic vista?	<input type="checkbox"/>	<input type="checkbox"/>	<input type="checkbox"/>	<input checked="" type="checkbox"/>
b) Substantially damage scenic resources, including, but not limited to, trees, rock outcroppings, and historic buildings within a state scenic highway?	<input type="checkbox"/>	<input type="checkbox"/>	<input type="checkbox"/>	<input checked="" type="checkbox"/>
c) Substantially degrade the existing visual character or quality of the site and its surroundings?	<input type="checkbox"/>	<input type="checkbox"/>	<input type="checkbox"/>	<input checked="" type="checkbox"/>
d) Create a new source of substantial light or glare which would adversely affect day or nighttime views in the area?	<input type="checkbox"/>	<input type="checkbox"/>	<input type="checkbox"/>	<input checked="" type="checkbox"/>

a) The project area is not within or along a designated scenic area or highway. The project conforms to current land uses, maintaining agricultural uses. The project objectives of restoring the functionality of the floodplain and productivity of the meadow will enhance agricultural and scenic qualities.

b and c) By restoring the historic hydrology and attendant vegetative communities, the project is expected to have a demonstrable positive aesthetic effect.

d) The only glare associated with this restoration project, would be more sunlight reflecting off of water retained in wet meadow areas or in the ponds.

	Potentially Significant Impact	Less Than Significant with Mitigation Incorporated	Less Than Significant Impact	No Impact
<b>II. AGRICULTURE AND FOREST RESOURCES:</b> In determining whether impacts to agricultural resources are significant environmental effects, lead agencies may refer to the California Agricultural Land Evaluation and Site Assessment Model (1997) prepared by the California Dept. of Conservation as an optional model to use in assessing impacts on agriculture and farmland. In determining whether impacts to forest resources, including timberland, are significant environmental effects, lead agencies may refer to information compiled by the California Department of Forestry and Fire Protection regarding the state's inventory of forest land, including the Forest and Range Assessment Project and the Forest Legacy Assessment project; and forest carbon measurement methodology provided in Forest Protocols adopted by the California Air Resources Board. -- Would the project:				
a) Convert Prime Farmland, Unique Farmland, or Farmland of Statewide Importance (Farmland), as shown on the maps prepared pursuant to the Farmland Mapping and Monitoring Program of the California Resources Agency, to non-agricultural use?	<input type="checkbox"/>	<input type="checkbox"/>	<input type="checkbox"/>	<input checked="" type="checkbox"/>
b) Conflict with existing zoning for agricultural use, or a Williamson Act contract?	<input type="checkbox"/>	<input type="checkbox"/>	<input type="checkbox"/>	<input checked="" type="checkbox"/>
c) Conflict with existing zoning for, or cause rezoning of, forest land (as defined in Public Resources Code section 12220(g)), timberland (as defined by Public Resources Code section 4526), or timberland zoned Timberland Production (as defined by Government Code section 51104(g))?	<input type="checkbox"/>	<input type="checkbox"/>	<input type="checkbox"/>	<input checked="" type="checkbox"/>
d) Result in the loss of forest land or conversion of forest land to non-forest use?	<input type="checkbox"/>	<input type="checkbox"/>	<input type="checkbox"/>	<input checked="" type="checkbox"/>
e) Involve other changes in the existing environment which, due to their location or nature, could result in conversion of Farmland, to non-agricultural use or conversion of forest land to non-forest use?	<input type="checkbox"/>	<input type="checkbox"/>	<input checked="" type="checkbox"/>	<input type="checkbox"/>

a-d) The project area is located on lands managed by the U.S. Forest Service. This project is consistent with the Lassen National Forest Land and Resource Management Plan (1992). Agriculture is a common land use in the immediately vicinity of the project in the form of grazing.

e) Some potential loss of agricultural use acreage may occur depending on future management of the project area. Approximately 100 acres of currently grazed area will have modified hydrology and vegetation post project. Modified grazing practices could continue on much of this acreage following project stabilization depending on management objectives and monitoring results. This project has been initiated by the Pine Creek Coordinated Resource Management Group with consideration and acceptance of the potential loss of acreage available for grazing by lease members.

	Potentially Significant Impact	Less Than Significant with Mitigation Incorporated	Less Than Significant Impact	No Impact
<b>III. AIR QUALITY</b> -- Where available, the significance criteria established by the applicable air quality management or air pollution control district may be relied upon to make the following determinations. Would the project:				
a) Conflict with or obstruct implementation of the applicable air quality plan?	<input type="checkbox"/>	<input type="checkbox"/>	<input type="checkbox"/>	<input checked="" type="checkbox"/>
b) Violate any air quality standard or contribute substantially to an existing or projected air quality violation?	<input type="checkbox"/>	<input type="checkbox"/>	<input type="checkbox"/>	<input checked="" type="checkbox"/>
c) Result in a cumulatively considerable net increase of any criteria pollutant for which the project region is non-attainment under an applicable federal or state ambient air quality standard (including releasing emissions which exceed quantitative thresholds for ozone precursors)?	<input type="checkbox"/>	<input type="checkbox"/>	<input type="checkbox"/>	<input checked="" type="checkbox"/>
d) Expose sensitive receptors to substantial pollutant concentrations?	<input type="checkbox"/>	<input type="checkbox"/>	<input type="checkbox"/>	<input checked="" type="checkbox"/>
e) Create objectionable odors affecting a substantial number of people?	<input type="checkbox"/>	<input type="checkbox"/>	<input type="checkbox"/>	<input checked="" type="checkbox"/>

a-e) The Project proposes no new structures or activities (short or long-term) that would impact air quality. Heavy equipment will be used temporarily for project implementation. The use of heavy equipment to complete these activities is common to the rural Lassen County area.



	Potentially Significant Impact	Less Than Significant with Mitigation Incorporated	Less Than Significant Impact	No Impact
<b>IV. BIOLOGICAL RESOURCES</b> -- Would the project:				
a) Have a substantial adverse effect, either directly or through habitat modifications, on any species identified as a candidate, sensitive, or special status species in local or regional plans, policies, or regulations, or by the California Department of Fish and Game or U.S. Fish and Wildlife Service?	<input type="checkbox"/>	<input checked="" type="checkbox"/>	<input type="checkbox"/>	<input type="checkbox"/>
b) Have a substantial adverse effect on any riparian habitat or other sensitive natural community identified in local or regional plans, policies, regulations or by the California Department of Fish and Game or US Fish and Wildlife Service?	<input type="checkbox"/>	<input type="checkbox"/>	<input checked="" type="checkbox"/>	<input type="checkbox"/>
c) Have a substantial adverse effect on federally protected wetlands as defined by Section 404 of the Clean Water Act (including, but not limited to, marsh, vernal pool, coastal, etc.) through direct removal, filling, hydrological interruption, or other means?	<input type="checkbox"/>	<input type="checkbox"/>	<input checked="" type="checkbox"/>	<input type="checkbox"/>
d) Interfere substantially with the movement of any native resident or migratory fish or wildlife species or with established native resident or migratory wildlife corridors, or impede the use of native wildlife nursery sites?	<input type="checkbox"/>	<input type="checkbox"/>	<input checked="" type="checkbox"/>	<input type="checkbox"/>
e) Conflict with any local policies or ordinances protecting biological resources, such as a tree preservation policy or ordinance?	<input type="checkbox"/>	<input type="checkbox"/>	<input type="checkbox"/>	<input checked="" type="checkbox"/>
f) Conflict with the provisions of an adopted Habitat Conservation Plan, Natural Community Conservation Plan, or other approved local, regional, or state habitat conservation plan?	<input type="checkbox"/>	<input type="checkbox"/>	<input type="checkbox"/>	<input checked="" type="checkbox"/>

a) A query of the California Natural Diversity Database (CNDDDB) was carried out by Forest Creek Restoration, Inc. in December 2018. The following United States Geological Survey (USGS) 7.5-minute topographic quadrangles (quads) were queried: Champs Flat, Straylor Lake, Bullard Lake, Sheepshead, Harvey Mountain, Spalding Tract, Pine Creek Valley, Antelope Mountain, Pikes Point (9-quad search). Additionally, surveys were conducted for rare plants, terrestrial wildlife and aquatic species by U.S. Forest Service staff and consultants.

The following special status species have either been observed or are likely to occur on the project area:

- Greater sandhill crane (*Grus canadensis tabida*)
- Gray wolf (*Canis lupus*)

Potential impacts could occur to nesting greater sandhill crane if construction activities are conducted during the nesting season and those activities result in the mortality of nesting individuals (i.e. adults and/or young) from displacement or direct contact (e.g. breaking of eggs). These potential impacts would be considered significant. In order to reduce these potential impacts to a less-than significant level, pre-construction surveys should be conducted to determine the presence of them if those activities are proposed during the nesting season (May through August 1<sup>st</sup>). If no nesting individuals are found, then no impacts would result from construction activities. If nesting individuals are found, then construction activities should be delayed until nesting is completed and young have fledged and can avoid direct affects from construction.

Gray wolf are known to occur within Lassen National Forest (CDFW pers. comm. 2018). The nearest denning locations is approximately 10 miles south of the project area. Potential impacts could occur to denning individuals if they were to be

denning in or near the project area. These potential impacts would be considered significant. In order to reduce these potential impacts to a less-than significant level, pre-construction surveys should be conducted to determine the presence of gray wolf during the denning season (May 1 through August 1<sup>st</sup>). If no dens are found within the project site or within ½ mile, then no impacts would result from construction activities. If denning individuals are found, then construction activities should be delayed until individuals have dispersed and the family until is no longer using the area for denning during the rearing season.

**Mitigation Measure #1 - Implement the project between August 1 and October 15** – The project implementation period is limited to late summer and early fall (September-October) as described in the above Project Description. This period is best suited for implementation in consideration of seasonal ground water conditions, irrigation requirements and cattle management, but also functions as a de facto limited operating period to avoid impacts during the breeding periods of special status avian species and potentially denning wolves. This period is past the breeding period of all identified special status species. No potential significant adverse impacts would occur.

b and c) The project will not have a substantial adverse long-term effect on any wetlands, riparian areas, or riverine habitats. Implementation of the project will result in a net increase of these habitats.

d) Short term disturbances will be limited to the project area as addressed with Mitigation Measure #2. Movement of native resident or migratory fish and wildlife through corridors, or nursery site is an objective of this project and is expected to be enhanced. Impacts are anticipated to be less than significant.

e and f) There will no conflict with local policies or ordinances, Habitat Conservation Plans or Natural Community Conservation Plans.

	Potentially Significant Impact	Less Than Significant with Mitigation Incorporated	Less Than Significant Impact	No Impact
<b>V. CULTURAL RESOURCES --</b> Would the project:				
a) Cause a substantial adverse change in the significance of a historical resource as defined in § 15064.5?	<input type="checkbox"/>	<input type="checkbox"/>	<input type="checkbox"/>	<input checked="" type="checkbox"/>
b) Cause a substantial adverse change in the significance of an archaeological resource pursuant to § 15064.5?	<input type="checkbox"/>	<input type="checkbox"/>	<input type="checkbox"/>	<input checked="" type="checkbox"/>
c) Directly or indirectly destroy a unique paleontological resource or site or unique geologic feature?	<input type="checkbox"/>	<input type="checkbox"/>	<input type="checkbox"/>	<input checked="" type="checkbox"/>
d) Disturb any human remains, including those interred outside of formal cemeteries?	<input type="checkbox"/>	<input type="checkbox"/>	<input type="checkbox"/>	<input checked="" type="checkbox"/>

a – d) No impact. A Cultural resources survey was conducted within the project area and potential access routes by U.S. Forest Service staff. The confidential Archaeological Survey Report for the Project is referenced here although not provided for public review; it is available by request for authorized agency review.

One prehistoric and two historic sites were located within the project Study Area. Project elements have been altered to avoid the prehistoric site. The historic sites have been approved to be altered by project activities. All of the sites to be avoided will be flagged and protected during construction.

AB 52 Compliance – Letters were sent to the Pit River Tribe and Susanville Rancheria on 12/18/18 notifying the tribes of AB 52 consultation opportunity. Letters are attached at the end of this document.

If any cultural artifacts are uncovered during project implementation, all project activities will cease in the area until the artifacts can be examined by an archaeologist. If human remains are encountered compliance with CA Health and Safety Code Section 7050.5 will occur.

	Potentially Significant Impact	Less Than Significant with Mitigation Incorporated	Less Than Significant Impact	No Impact
<b>VI. GEOLOGY AND SOILS -- Would the project:</b>				
a) Expose people or structures to potential substantial adverse effects, including the risk of loss, injury, or death involving:	<input type="checkbox"/>	<input type="checkbox"/>	<input type="checkbox"/>	<input checked="" type="checkbox"/>
i) Rupture of a known earthquake fault, as delineated on the most recent Alquist-Priolo Earthquake Fault Zoning Map issued by the State Geologist for the area or based on other substantial evidence of a known fault? Refer to Division of Mines and Geology Special Publication 42.	<input type="checkbox"/>	<input type="checkbox"/>	<input type="checkbox"/>	<input checked="" type="checkbox"/>
ii) Strong seismic ground shaking?	<input type="checkbox"/>	<input type="checkbox"/>	<input type="checkbox"/>	<input checked="" type="checkbox"/>
iii) Seismic-related ground failure, including liquefaction?	<input type="checkbox"/>	<input type="checkbox"/>	<input type="checkbox"/>	<input checked="" type="checkbox"/>
iv) Landslides?	<input type="checkbox"/>	<input type="checkbox"/>	<input type="checkbox"/>	<input checked="" type="checkbox"/>
b) Result in substantial soil erosion or the loss of topsoil?	<input type="checkbox"/>	<input type="checkbox"/>	<input checked="" type="checkbox"/>	<input type="checkbox"/>
c) Be located on a geologic unit or soil that is unstable, or that would become unstable as a result of the project, and potentially result in on- or off-site landslide, lateral spreading, subsidence, liquefaction or collapse?	<input type="checkbox"/>	<input type="checkbox"/>	<input type="checkbox"/>	<input checked="" type="checkbox"/>
d) Be located on expansive soil, as defined in Table 18-1-B of the Uniform Building Code (1994), creating substantial risks to life or property?	<input type="checkbox"/>	<input type="checkbox"/>	<input type="checkbox"/>	<input checked="" type="checkbox"/>
e) Have soils incapable of adequately supporting the use of septic tanks or alternative waste water disposal systems where sewers are not available for the disposal of waste water?	<input type="checkbox"/>	<input type="checkbox"/>	<input type="checkbox"/>	<input checked="" type="checkbox"/>

a, c, d and e) No impacts.

b) All project work will be completed in and around the Pine Creek channel. These areas include instream, riparian, natural pasture (potential wetland), and flood plain. Surface soils will be disturbed during fill source borrow area excavation, channel filling, remnant channel connections, sod and riparian vegetation harvesting and replacement involving the use of heavy equipment. To minimize soil erosion and impacts, bare soil stabilization with harvested sod and mulch, seeding and native plant restoration will facilitate design channel stabilization and eliminate the deterioration and erosion of pre-project channelized stream bank and levee failure of the current channelized stream levee structure during high flow events by restoration of flood plain access.

Project activities related potential soil and stream bank erosion will implement BMPs and standard protocols listed above and in related documents to minimize soil erosion (during operations with long-term reductions). The basic hydrologic objective of the project design is to minimize and reduce existing and potential erosion and sediment related problems in the project area.

	Potentially Significant Impact	Less Than Significant with Mitigation Incorporated	Less Than Significant Impact	No Impact
<b>VII. GREENHOUSE GAS EMISSIONS</b> -- Would the project:				
a) Generate greenhouse gas emissions, either directly or indirectly, that may have a significant impact on the environment?	<input type="checkbox"/>	<input type="checkbox"/>	<input checked="" type="checkbox"/>	<input type="checkbox"/>
b) Conflict with an applicable plan, policy or regulation adopted for the purpose of reducing the emissions of greenhouse gases?	<input type="checkbox"/>	<input type="checkbox"/>	<input type="checkbox"/>	<input checked="" type="checkbox"/>

a) The proposed project would generate short term greenhouse gas emissions from the exhaust of vehicles and heavy equipment used to transport crews, equipment and materials. The exhaust gases are not expected to violate the applicable standard in the area.

b) No impacts.

	Potentially Significant Impact	Less Than Significant with Mitigation Incorporated	Less Than Significant Impact	No Impact
<b>VIII. HAZARDS AND HAZARDOUS MATERIALS -</b> Would the project:				
a) Create a significant hazard to the public or the environment through the routine transport, use, or disposal of hazardous materials?	<input type="checkbox"/>	<input type="checkbox"/>	<input type="checkbox"/>	<input checked="" type="checkbox"/>
b) Create a significant hazard to the public or the environment through reasonably foreseeable upset and accident conditions involving the release of hazardous materials into the environment?	<input type="checkbox"/>	<input type="checkbox"/>	<input type="checkbox"/>	<input checked="" type="checkbox"/>
c) Emit hazardous emissions or handle hazardous or acutely hazardous materials, substances, or waste within one-quarter mile of an existing or proposed school?	<input type="checkbox"/>	<input type="checkbox"/>	<input type="checkbox"/>	<input checked="" type="checkbox"/>
d) Be located on a site which is included on a list of hazardous materials sites compiled pursuant to Government Code Section 65962.5 and, as a result, would it create a significant hazard to the public or the environment?	<input type="checkbox"/>	<input type="checkbox"/>	<input type="checkbox"/>	<input checked="" type="checkbox"/>
e) For a project located within an airport land use plan or, where such a plan has not been adopted, within two miles of a public airport or public use airport, would the project result in a safety hazard for people residing or working in the project area?	<input type="checkbox"/>	<input type="checkbox"/>	<input type="checkbox"/>	<input checked="" type="checkbox"/>
f) For a project within the vicinity of a private airstrip, would the project result in a safety hazard for people residing or working in the project area?	<input type="checkbox"/>	<input type="checkbox"/>	<input type="checkbox"/>	<input checked="" type="checkbox"/>
g) Impair implementation of or physically interfere with an adopted emergency response plan or emergency evacuation plan?	<input type="checkbox"/>	<input type="checkbox"/>	<input type="checkbox"/>	<input checked="" type="checkbox"/>
h) Expose people or structures to a significant risk of loss, injury or death involving wildland fires, including where wildlands are adjacent to urbanized areas or where residences are intermixed with wildlands?	<input type="checkbox"/>	<input type="checkbox"/>	<input checked="" type="checkbox"/>	<input type="checkbox"/>

a – g) No impacts. There is no risk of accidental explosion or release of hazardous substances associated with this project, other than those normally associated with use of any equipment with an internal combustion engine. Re-fueling and equipment maintenance will be conducted in designated areas outside of the riparian area.

h) The project area is managed for cattle grazing, and will remain in that use resulting in no change in fire hazard as a result of the project. Project construction will be in moist channel areas where there is little fire hazard. Water pumping equipment will be on site during construction for incidental fire suppression.

	Potentially Significant Impact	Less Than Significant with Mitigation Incorporated	Less Than Significant Impact	No Impact
<b>IX. HYDROLOGY AND WATER QUALITY -- Would the project:</b>				
a) Violate any water quality standards or waste discharge requirements?	<input type="checkbox"/>	<input type="checkbox"/>	<input type="checkbox"/>	<input checked="" type="checkbox"/>
b) Substantially deplete groundwater supplies or interfere substantially with groundwater recharge such that there would be a net deficit in aquifer volume or a lowering of the local groundwater table level (e.g., the production rate of pre-existing nearby wells would drop to a level which would not support existing land uses or planned uses for which permits have been granted)?	<input type="checkbox"/>	<input type="checkbox"/>	<input type="checkbox"/>	<input checked="" type="checkbox"/>
c) Substantially alter the existing drainage pattern of the site or area, including through the alteration of the course of a stream or river, in a manner which would result in substantial erosion or siltation on- or off-site?	<input type="checkbox"/>	<input type="checkbox"/>	<input checked="" type="checkbox"/>	<input type="checkbox"/>
d) Substantially alter the existing drainage pattern of the site or area, including through the alteration of the course of a stream or river, or substantially increase the rate or amount of surface runoff in a manner which would result in flooding on- or off-site?	<input type="checkbox"/>	<input type="checkbox"/>	<input checked="" type="checkbox"/>	<input type="checkbox"/>
e) Create or contribute runoff water which would exceed the capacity of existing or planned stormwater drainage systems or provide substantial additional sources of polluted runoff?	<input type="checkbox"/>	<input type="checkbox"/>	<input type="checkbox"/>	<input checked="" type="checkbox"/>
f) Otherwise substantially degrade water quality?	<input type="checkbox"/>	<input type="checkbox"/>	<input type="checkbox"/>	<input checked="" type="checkbox"/>
g) Place housing within a 100-year flood hazard area as mapped on a federal Flood Hazard Boundary or Flood Insurance Rate Map or other flood hazard delineation map?	<input type="checkbox"/>	<input type="checkbox"/>	<input type="checkbox"/>	<input checked="" type="checkbox"/>
h) Place within a 100-year flood hazard area structures which would impede or redirect flood flows?	<input type="checkbox"/>	<input type="checkbox"/>	<input type="checkbox"/>	<input checked="" type="checkbox"/>
i) Expose people or structures to a significant risk of loss, injury or death involving flooding, including flooding as a result of the failure of a levee or dam?	<input type="checkbox"/>	<input type="checkbox"/>	<input type="checkbox"/>	<input checked="" type="checkbox"/>
j) Inundation by seiche, tsunami, or mudflow?	<input type="checkbox"/>	<input type="checkbox"/>	<input type="checkbox"/>	<input checked="" type="checkbox"/>

The project is a stream channel and meadow restoration activity. One of the objectives of the project is to improve absorption rates, drainage patterns and the rate and amount of runoff. Absorption rates would be improved by elevating the stream channel out of its current gullied depth, back onto the meadow elevation. This, in turn, is expected to reverse the vegetative trend from the current plant associations developed over time from grazing management to a vigorous community of wet meadow and emergent wetland species. The root system of this community, as well as the restored function of the floodplain, is expected to increase absorption rates, thereby attenuating flood flows, and increasing summer base flows. This improved timing of the drainage pattern, and the rate and amount of runoff, is another project objective. No significant change from historic drainage patterns location is expected. Flows will be returned to historic remnant channels on the surface of the meadow.

This project is expected to improve water quality parameters of temperature, dissolved oxygen, sediment and turbidity. The poor water quality attribute of high summer temperatures should be improved by augmented summer flows. The

increased volume of summer flows, a narrow and more sinuous channel and expected improvement of riparian vegetation (shade) should lower summer temperatures. Decreased temperature and increased hyporheic exchange with the floodplain will result in higher dissolved oxygen levels.

a, b, e, f, g, I and j) No impacts

c, d and h) This project may slightly increase the area of surface water in the Pine Creek drainage. Use of borrow areas will result in filling of most of the current straightened channel, with the fill (plug) material coming from digging borrow material from higher elevation terrace areas nearby. The borrow areas will become meadow as they will be lowered to elevations of similar meadow areas. Flows would no longer route through the straight channel, but would go through a series of remnant channel connections. High surface water flows will sheet overland at low velocities at only a few inches to one foot in depth, while normal discharges will flow into existing remnant channels. This is apt to decrease the magnitude of flood flows downstream during the high runoff periods in winter and early spring. It is projected that increased absorption rates in the meadow will result in greater groundwater recharge and increased summer base flows.

Historic flows through the project area (as in most meadow systems) were dynamic, with channels regularly being created, filled and abandoned over geologic time. The oversized Pine Creek channel has disrupted this natural dynamic, creating a single entrenched channel that acts like a flume, directing flood flows at high velocities downstream. The project seeks to restore the floodplain function by reconnecting flows to remnant channels at the original meadow elevation, attenuating flood flows.

By increasing filtration in the floodplain meadow, this project is expected to increase groundwater recharge during high winter flows for slower release throughout the drier summer. The groundwater table is expected to rise toward the meadow surface throughout the project area, particularly within the confluence area creating areas of open water and emergent vegetation areas. The resulting increase of ground water holding capacity will reduce seasonal fluctuations in water levels while providing for late winter/spring saturation of the wetlands and meadow area.

This project is not expected to change the direction of groundwater flow, but is expected to slow down the rate of groundwater flow. Through restoring the floodplain function and increasing absorption rates in the meadow, the rate of groundwater release is expected to slow down. Resulting probable benefits long-term are increased summer base flows and improved timing of drainage patterns.

This project is expected to improve groundwater quality by enhancing the exchange of water between surface and subsurface sources and filtering precipitation recharge through a more vigorous vegetation layer.

This project will not negatively change the amount of water available for private or public water supplies. Long term this project is anticipated to improve the timing of drainage patterns, improving the availability of water supplies late in the season.



	Potentially Significant Impact	Less Than Significant with Mitigation Incorporated	Less Than Significant Impact	No Impact
<b>X. LAND USE AND PLANNING - Would the project:</b>				
a) Physically divide an established community?	<input type="checkbox"/>	<input type="checkbox"/>	<input type="checkbox"/>	<input checked="" type="checkbox"/>
b) Conflict with any applicable land use plan, policy, or regulation of an agency with jurisdiction over the project (including, but not limited to the general plan, specific plan, local coastal program, or zoning ordinance) adopted for the purpose of avoiding or mitigating an environmental effect?	<input type="checkbox"/>	<input type="checkbox"/>	<input type="checkbox"/>	<input checked="" type="checkbox"/>
c) Conflict with any applicable habitat conservation plan or natural community conservation plan?	<input type="checkbox"/>	<input type="checkbox"/>	<input type="checkbox"/>	<input checked="" type="checkbox"/>

a – c) No impacts.

The project area is currently managed by the Lassen National forest and is not subject to local zoning ordinances. The project is consistent with the Lassen National Forest Land Resource and Management Plan. This Plan protects and enhances natural resources within LNF. Agricultural uses will be maintained and enhanced by the project objectives of restoring the functionality of the floodplain and productivity of the meadow. Grazing management within the project area will be based on coordinated collaboration between the private landowner (i.e. lease) and LNF.

The existing land use is agricultural livestock production. Temporary (2-3 years) grazing deferment post-project will occur, with prescribed grazing following the non-use.

The project is compatible with existing and adjacent agricultural and timber operations. Actual affects are expected to be beneficial to agricultural resources through the restoration of meadow productivity and improved grazing management.

	Potentially Significant Impact	Less Than Significant with Mitigation Incorporated	Less Than Significant Impact	No Impact
<b>XI. MINERAL RESOURCES --</b> Would the project:				
a) Result in the loss of availability of a known mineral resource that would be of value to the region and the residents of the state?	<input type="checkbox"/>	<input type="checkbox"/>	<input type="checkbox"/>	<input checked="" type="checkbox"/>
b) Result in the loss of availability of a locally- important mineral resource recovery site delineated on a local general plan, specific plan or other land use plan?	<input type="checkbox"/>	<input type="checkbox"/>	<input type="checkbox"/>	<input checked="" type="checkbox"/>

a – b) No impacts. The project work does not entail the extraction of mineral resources. As a result, this project will not result in the loss of mineral resources or the availability of a locally important mineral resource recovery site.

	Potentially Significant Impact	Less Than Significant with Mitigation Incorporated	Less Than Significant Impact	No Impact
<b>XII. NOISE --</b> Would the project result in:				
a) Exposure of persons to or generation of noise levels in excess of standards established in the local general plan or noise ordinance, or applicable standards of other agencies?	<input type="checkbox"/>	<input type="checkbox"/>	<input checked="" type="checkbox"/>	<input type="checkbox"/>
b) Exposure of persons to or generation of excessive groundborne vibration or groundborne noise levels?	<input type="checkbox"/>	<input type="checkbox"/>	<input checked="" type="checkbox"/>	<input type="checkbox"/>
c) A substantial permanent increase in ambient noise levels in the project vicinity above levels existing without the project?	<input type="checkbox"/>	<input type="checkbox"/>	<input type="checkbox"/>	<input checked="" type="checkbox"/>
d) A substantial temporary or periodic increase in ambient noise levels in the project vicinity above levels existing without the project?	<input type="checkbox"/>	<input type="checkbox"/>	<input checked="" type="checkbox"/>	<input type="checkbox"/>
e) For a project located within an airport land use plan or, where such a plan has not been adopted, within two miles of a public airport or public use airport, would the project expose people residing or working in the project area to excessive noise levels?	<input type="checkbox"/>	<input type="checkbox"/>	<input type="checkbox"/>	<input checked="" type="checkbox"/>
f) For a Project within the vicinity of a private airstrip, will the Project expose people residing or working in the Project Area to excessive noise levels?	<input type="checkbox"/>	<input type="checkbox"/>	<input type="checkbox"/>	<input checked="" type="checkbox"/>

c, e and f) No impacts. The project area is located in a remote area of Lassen County. Noise generated by the project will be limited to noise created during construction. Once work has been completed, noise levels will return to ambient levels.

a, b and d) The project will use heavy equipment for construction. The duration of the noise created by heavy equipment will be limited (short-term) in duration to the time it takes to complete the individual components of the project. All Project components will be completed during daylight hours. Noise levels or ground borne disturbances are not anticipated to exceed any applicable local, state, or federal noise level standards.

	Potentially Significant Impact	Less Than Significant with Mitigation Incorporated	Less Than Significant Impact	No Impact
<b>XIII. POPULATION AND HOUSING --</b> Would the project:				
a) Induce substantial population growth in an area, either directly (for example, by proposing new homes and businesses) or indirectly (for example, through extension of roads or other infrastructure)?	<input type="checkbox"/>	<input type="checkbox"/>	<input type="checkbox"/>	<input checked="" type="checkbox"/>
b) Displace substantial numbers of existing housing, necessitating the construction of replacement housing elsewhere?	<input type="checkbox"/>	<input type="checkbox"/>	<input type="checkbox"/>	<input checked="" type="checkbox"/>
c) Displace substantial numbers of people, necessitating the construction of replacement housing elsewhere?	<input type="checkbox"/>	<input type="checkbox"/>	<input type="checkbox"/>	<input checked="" type="checkbox"/>

a – c) The project Area is within a remote area of Lassen County on federally managed lands. Project work will occur within or immediately adjacent to the Pine Creek stream channel and will not impact development or population growth with the vicinity of the Project Area.

	Potentially Significant Impact	Less Than Significant with Mitigation Incorporated	Less Than Significant Impact	No Impact
<b>XIV. PUBLIC SERVICES</b>				
a) Would the project result in substantial adverse physical impacts associated with the provision of new or physically altered governmental facilities, need for new or physically altered governmental facilities, the construction of which could cause significant environmental impacts, in order to maintain acceptable service ratios, response times or other performance objectives for any of the public services:				
Fire protection?	<input type="checkbox"/>	<input type="checkbox"/>	<input type="checkbox"/>	<input checked="" type="checkbox"/>
Police protection?	<input type="checkbox"/>	<input type="checkbox"/>	<input type="checkbox"/>	<input checked="" type="checkbox"/>
Schools?	<input type="checkbox"/>	<input type="checkbox"/>	<input type="checkbox"/>	<input checked="" type="checkbox"/>
Parks?	<input type="checkbox"/>	<input type="checkbox"/>	<input type="checkbox"/>	<input checked="" type="checkbox"/>
Other public facilities?	<input type="checkbox"/>	<input type="checkbox"/>	<input type="checkbox"/>	<input checked="" type="checkbox"/>

a) The project is located in a remote area of Lassen County. There are no residential developed areas, parks or other public services or facilities in the immediate vicinity that could be impacted.

	Potentially Significant Impact	Less Than Significant with Mitigation Incorporated	Less Than Significant Impact	No Impact
<b>XV. RECREATION --</b>				
a) Would the project increase the use of existing neighborhood and regional parks or other recreational facilities such that substantial physical deterioration of the facility would occur or be accelerated? or require the construction or expansion of recreational facilities which might have an adverse physical effect on the environment?	<input type="checkbox"/>	<input type="checkbox"/>	<input type="checkbox"/>	<input checked="" type="checkbox"/>
b) Does the project include recreational facilities or require the construction or expansion of recreational facilities that might have an adverse physical effect on the environment?	<input type="checkbox"/>	<input type="checkbox"/>	<input type="checkbox"/>	<input checked="" type="checkbox"/>

a and b) Limited public recreation occurs at the project area from occasional hikers and/or bird watching. The project may slightly increase this level of activity, but given the remote location of the site, it is not expected to result in any substantial impacts or require the construction or expansion of recreational facilities. There are currently no public facilities on-site or nearby.

	Potentially Significant Impact	Less Than Significant with Mitigation Incorporated	Less Than Significant Impact	No Impact
<b>XVI. TRANSPORTATION/TRAFFIC --</b> Would the project:				
a) Conflict with an applicable plan, ordinance or policy establishing measures of effectiveness for the performance of the circulation system, taking into account all modes of transportation including mass transit and non-motorized travel and relevant components of the circulation system, including but not limited to intersections, streets, highways and freeways, pedestrian and bicycle paths, and mass transit?	<input type="checkbox"/>	<input type="checkbox"/>	<input type="checkbox"/>	<input checked="" type="checkbox"/>
b) Conflict with an applicable congestion management program, including, but not limited to level of service standards and travel demand measures, or other standards established by the county congestion management agency for designated roads or highways?	<input type="checkbox"/>	<input type="checkbox"/>	<input type="checkbox"/>	<input checked="" type="checkbox"/>
c) Result in a change in air traffic patterns, including either an increase in traffic levels or a change in location that results in substantial safety risks?	<input type="checkbox"/>	<input type="checkbox"/>	<input type="checkbox"/>	<input checked="" type="checkbox"/>
d) Substantially increase hazards due to a design feature (e.g., sharp curves or dangerous intersections) or incompatible uses (e.g., farm equipment)?	<input type="checkbox"/>	<input type="checkbox"/>	<input type="checkbox"/>	<input checked="" type="checkbox"/>
e) Result in inadequate emergency access?	<input type="checkbox"/>	<input type="checkbox"/>	<input type="checkbox"/>	<input checked="" type="checkbox"/>
f) Conflict with adopted policies, plans, or programs regarding public transit, bicycle, or pedestrian facilities, or otherwise decrease the performance or safety of such facilities?	<input type="checkbox"/>	<input type="checkbox"/>	<input type="checkbox"/>	<input checked="" type="checkbox"/>

a) Construction access will be from FS Road 105 and an unnumbered spur road to the southwest. Construction crew traffic will increase utilization of these roads during the construction phase (ca. 4-6 weeks). However, the roads will remain open to the public and no alterations in public access are necessary as project work will be within the meadow and along the fill areas where the public currently does not have access.

b – f) No impacts related to Transportation or Traffic are anticipated. All project work will occur in remote Lassen County off FS Road 105.



	Potentially Significant Impact	Less Than Significant with Mitigation Incorporated	Less Than Significant Impact	No Impact
<b>XVII. UTILITIES AND SERVICE SYSTEMS --</b> Would the project:				
a) Exceed wastewater treatment requirements of the applicable Regional Water Quality Control Board?	<input type="checkbox"/>	<input type="checkbox"/>	<input type="checkbox"/>	<input checked="" type="checkbox"/>
b) Require or result in the construction of new water or wastewater treatment facilities or expansion of existing facilities, the construction of which could cause significant environmental effects?	<input type="checkbox"/>	<input type="checkbox"/>	<input type="checkbox"/>	<input checked="" type="checkbox"/>
c) Require or result in the construction of new storm water drainage facilities or expansion of existing facilities, the construction of which could cause significant environmental effects?	<input type="checkbox"/>	<input type="checkbox"/>	<input type="checkbox"/>	<input checked="" type="checkbox"/>
d) Have sufficient water supplies available to serve the project from existing entitlements and resources, or are new or expanded entitlements needed?	<input type="checkbox"/>	<input type="checkbox"/>	<input checked="" type="checkbox"/>	<input type="checkbox"/>
e) Result in a determination by the wastewater treatment provider which serves or may serve the project that it has adequate capacity to serve the project's projected demand in addition to the provider's existing commitments?	<input type="checkbox"/>	<input type="checkbox"/>	<input type="checkbox"/>	<input checked="" type="checkbox"/>
f) Be served by a landfill with sufficient permitted capacity to accommodate the project's solid waste disposal needs?	<input type="checkbox"/>	<input type="checkbox"/>	<input type="checkbox"/>	<input checked="" type="checkbox"/>
g) Comply with federal, state, and local statutes and regulations related to solid waste?	<input type="checkbox"/>	<input type="checkbox"/>	<input type="checkbox"/>	<input checked="" type="checkbox"/>

a – c and e – g) The project will not create a wastewater discharge, require or result in the construction of new water or wastewater treatment facilities, or require or result in the construction of new storm water drainage facilities.

d) Salvaged sod will require occasional watering will it is staged for replanting. This may require filling tanks to transport water to the site to water the sod. The water source for this effort has been identified as the draw site near Bogard. The amount of water needed is minimal (< 500 gallons) and will not require expansion of existing entitlements or reduce these to minimum levels.

	Potentially Significant Impact	Less Than Significant with Mitigation Incorporated	Less Than Significant Impact	No Impact
<b>XVIII. MANDATORY FINDINGS OF SIGNIFICANCE --</b>				
a) Does the project have the potential to degrade the quality of the environment, substantially reduce the habitat of a fish or wildlife species, cause a fish or wildlife population to drop below self-sustaining levels, threaten to eliminate a plant or animal community, reduce the number or restrict the range of a rare or endangered plant or animal or eliminate important examples of the major periods of California history or prehistory?	<input type="checkbox"/>	<input checked="" type="checkbox"/>	<input type="checkbox"/>	<input type="checkbox"/>
b) Does the project have impacts that are individually limited, but cumulatively considerable? ("Cumulatively considerable" means that the incremental effects of a project are considerable when viewed in connection with the effects of past projects, the effects of other current projects, and the effects of probable future projects)?	<input type="checkbox"/>	<input type="checkbox"/>	<input checked="" type="checkbox"/>	<input type="checkbox"/>
c) Does the project have environmental effects which will cause substantial adverse effects on human beings, either directly or indirectly?	<input type="checkbox"/>	<input type="checkbox"/>	<input type="checkbox"/>	<input checked="" type="checkbox"/>

a) The objectives of the project are listed below and consistent with the Proposed Action and Purpose and Need for the Project:

Objective 1: Improve the meadow function and increase duration of flows by reconnecting the portion of Pine Creek flowing through Confluence meadow with its historic floodplain.

Objective 2: Manage cattle grazing within the Confluence project area using a combination of rest, timing, duration, and cattle numbers to restore and maintain sod riparian and meadow vegetation.

Pine Creek and Little Harvey Creek channel though the project area had been straightened and/or modified with a levee by the U.S. Forest Service without apparent consideration of stream and meadow morphological principles. This is the principle conditions that the project is designed to address. Specifically, by improving the quality of the environment, it is expected to increase habitat for, and subsequent populations and communities of, fish and wildlife species. Project components with mitigations to enhance wildlife habitat and protect archeological resources have been incorporated into the project design. Wildlife surveys and assessments conducted in 2017 contributed to a limited operating period mitigation to avoid potential adverse impact to special status avian and mammal species. An 2017 archaeological survey and assessment identified cultural resources that will be flagged and avoided during project implementation. In the event that an archeological resource is uncovered during construction activities, there would be a temporary halt to the activity until a determination is made by a qualified archeologist on how to proceed.

Acquiring fill and placing this material to treat oversized channels is a long term, sustainable solution to degradation-related problems. The technique addresses the root problem – loss of channel access to the floodplain, and the subsequent de-watering of the historic meadow and confluence area. By eliminating the straighten channel and restoring the natural functionality of the system, the ecosystem will be able to maintain its environmental integrity over the long term. Long term benefits expected from this project include: vegetation transition to a community of wet meadow species; increased absorption rates and groundwater levels; improved timing of drainage patterns, resulting in attenuated flood flows, and increased summer base flows. In addition, improved grazing management is planned to protect restored riparian conditions.

b) This project will support and implement numerous goals and actions identified in the Lassen National Forest Land and



Resource Management Plan (1992) and 1993 *Record of Decision* (ROD) as amended by the *Sierra Nevada Forest Plan Amendment* (SNFPA) FSEIS and ROD (2004). Examples of these goals and associated actions include:

- maintain and restore the hydrologic connectivity of streams, meadows, wetlands and other special aquatic features by identifying roads and trails that intercept, divert, or disrupt natural surface and subsurface water flow paths,
- maintain and restore spatial and temporal connectivity for aquatic and riparian species within and between watersheds to provide physically, chemically, and biologically unobstructed movement for their survival, migration, and reproduction,
- maintain and restore the physical structure and condition of stream banks and shorelines to minimize erosion and sustain desired habitat diversity, and
- maintain and restore the timing, variability, and duration of floodplain inundation and water table elevation in meadows, wetlands, and other special aquatic features.

Management direction for the LNF LRMP includes the following:

- Improve riparian conditions along Pine Creek. Consider fencing, grazing management and improvement projects (4-130).
- Emphasize Watershed Restoration and Improvement, Fish Habitat management practices in Riparian/Fish Prescription areas (4-50).

The objectives are also aligned with both the Region 5 Ecological Restoration Leadership Intent (USDA FS, 2011) to restore at least 50% of accessible, degraded forest meadows to improve habitat function and ability to hold water longer into the summer and deliver clean water. Reconnecting incised channels to the floodplain to distribute flood flows was also identified as a high priority in Goal 2, Objective 2.2 of the Eagle Lake Rainbow Trout Conservation Strategy to provide suitable stream/riparian habitat conditions for ELRT in the Pine Creek watershed.

While measurable benefits are expected in the immediate project area, the limited scale of this project within the greater Pine Creek watershed is expected to produce minimal measurable benefits at the watershed scale on its own merit. Future nearby similar projects may provide potential significant beneficial effects that when considered in conjunction with the Confluence Meadow Restoration Project can potential lead to positive cumulative long-term effects. The stakeholders have expressed their hope that his project will lead to and support stream channel restoration projects in other degraded meadows systems within the watershed.

The Logan Springs Restoration Project (currently in a planning phase) is located .5 miles upstream of Confluence Meadow. This project has similar goals and objectives to the Confluence Meadow Restoration Project, and if implemented, would represent a clear potential for positive cumulative benefits. No future implementation schedule has been developed.

c) The project poses no substantial adverse effects on human beings, either directly or indirectly.

## Honey Lake Valley Resource Conservation District

170 Russell Ave., Suite C.  
Susanville, CA 96130  
(530)252-7271

www.honeylakevalleyrcd.org



December 18, 2018

RE: Confluence Meadow Restoration Project

Dear Cultural Resources Representative:

The Honey Lake Valley Resource Conservation District (HLV RCD) hereby notifies you that it is proposing to conduct a project located in the geographic area traditionally and culturally affiliated with the Pit River Tribe. Under California state law, the project is subject to the California Environmental Quality Act, and HLV RCD will prepare an environmental document consisting of a: 1) Categorical Exemption; 2) a negative declaration, 3) a mitigated negative declaration, or 4) an environmental impact report. State law under Assembly Bill 52 (Public Resources Code Section 21080.3.1) now allows California Native American tribes 30 days to request consultation regarding possible significant effects that implementation of the proposed project may have on tribal cultural resources. The request must be in writing to HLV RCD and must identify a lead contact person. HLV RCD will begin the consultation process within 30 days of receiving the tribe's request for consultation. The consultation may include a discussion concerning the type of environmental review necessary for the project, the significance of tribal cultural resources discovered, the significance of the project's impacts on tribal cultural resources, and, if necessary, project alternatives or appropriate measures for preservation or mitigation that the tribe may recommend.

The consultation does not limit the ability of the tribe to submit information to HLV RCD regarding the significance of the tribal cultural resources, the significance of the project's impact on tribal cultural resources, or any appropriate measures to mitigate the potential impacts. If you wish to informally submit information, written comments may be sent to HLV RCD at address listed above.

Project Information: Confluence Meadow Restoration Project

County: Lassen

Legal Location: Township (T) 32 North (N), Range (R) 9 East (E), Sections (S) 4-5; T33N, R9E, S33 of the Mount Diablo Meridian. This project is on lands managed by the U.S. Forest Service.

Distance and Direction to Nearest Community or Landmark: Spalding, CA

Project Description: see attached

Please feel free to contact me if you have any questions concerning this proposed project or what is being requested in this letter.

Sincerely,

A handwritten signature in black ink that reads "Ian Sims".

Ian Sims  
District Manager  
Honey Lake Valley RCD  
170 Russell Avenue, Suite C  
Susanville, CA 96130  
(775)313-1222

## Honey Lake Valley Resource Conservation District

170 Russell Ave., Suite C.  
Susanville, CA 96130  
(530)252-7271

[www.honeylakevalleyrcd.org](http://www.honeylakevalleyrcd.org)



December 18, 2018

RE: Confluence Meadow Restoration Project

Dear Cultural Resources Representative:

The Honey Lake Valley Resource Conservation District (HLV RCD) hereby notifies you that it is proposing to conduct a project located in the geographic area traditionally and culturally affiliated with the Susanville Indian Rancheria. Under California state law, the project is subject to the California Environmental Quality Act, and HLV RCD will prepare an environmental document consisting of a: 1) Categorical Exemption; 2) a negative declaration, 3) a mitigated negative declaration, or 4) an environmental impact report. State law under Assembly Bill 52 (Public Resources Code Section 21080.3.1) now allows California Native American tribes 30 days to request consultation regarding possible significant effects that implementation of the proposed project may have on tribal cultural resources. The request must be in writing to HLV RCD and must identify a lead contact person. HLV RCD will begin the consultation process within 30 days of receiving the tribe's request for consultation. The consultation may include a discussion concerning the type of environmental review necessary for the project, the significance of tribal cultural resources discovered, the significance of the project's impacts on tribal cultural resources, and, if necessary, project alternatives or appropriate measures for preservation or mitigation that the tribe may recommend.

The consultation does not limit the ability of the tribe to submit information to HLV RCD regarding the significance of the tribal cultural resources, the significance of the project's impact on tribal cultural resources, or any appropriate measures to mitigate the potential impacts. If you wish to informally submit information, written comments may be sent to HLV RCD at address listed above.

Project Information: Confluence Meadow Restoration Project

County: Lassen

Legal Location: Township (T) 32 North (N), Range (R) 9 East (E), Sections (S) 4-5; T33N, R9E, S33 of the Mount Diablo Meridian. This project is on lands managed by the U.S. Forest Service.

Distance and Direction to Nearest Community or Landmark: Spalding, CA

Project Description: see attached

Please feel free to contact me if you have any questions concerning this proposed project or what is being requested in this letter.

Sincerely,

A handwritten signature in blue ink that reads "Ian Sims".

Ian Sims  
District Manager  
Honey Lake Valley RCD  
170 Russell Avenue, Suite C  
Susanville, CA 96130  
(775)313-1222

## South Eagle Lake WUI Fuel Treatments, Phase 1

### 1. Project Description:

This project will implement fuel reduction activities to improve the protection of homes, communities and public and private lands from fire while protecting environmental, natural and cultural resources. The project will reduce fuel loads in a mixed conifer forest adjacent to, and/or near the community of Lake Forest (*See Attachment A – Project Area Map*). The project site is mixed conifer forest and the target fuels are brush, and small and suppressed trees. The project also includes the removal of dead, dying and/or hazard trees adjacent to homes that will reduce wildfire risk in the home ignition zone and to utility infrastructure.

Much of the thinning activity and tree removal will be conducted under California Forest Practice Exemptions. The balance of the treatment activities, including the mastication of brush and small trees, hand treatments of brush and small trees and emergent brush follow-up treatments will be conducted under this Notice of Exemption (NOE).

The Honey Lake Valley Resource Conservation District (RCD) has determined that the project is exempt from CEQA under exemption 15304, which exempts minor alterations in the condition of land, water, and/or vegetation which do not involve removal of healthy, mature, scenic trees except for forestry or agricultural purposes. Additional environmental analysis was conducted by Registered Professional Foresters and Environmental Specialists regarding proposed project effects on rare, threatened and endangered plants; threatened, endangered and special status wildlife species; and cultural resources. The Honey Lake Valley Resource Conservation District (HLVRCD) has reviewed these reports and determined that the project's implementation will result in multiple benefits, including restoration of the forest, watershed, and wildlife habitat. There will be no significant adverse impacts on endangered, rare, or threatened species or their habitats. There are no hazardous materials at or around the project site. The project will avoid all archeological resource sites. The project will not result in cumulatively significant impacts. The Project will have no significant adverse effect on the environment.

#### 1.1. Mastication and Hand Treatment of Brush and Small Trees

Mastication involves the pulverization of brush, slash, and excessive natural tree regeneration to improve forest health and redistribute understory fuels in order to maintain an average spacing of trees of 17' by 17' (150 trees per acre). Trees that are over 18" in height and less than 8" diameter at breast height (dbh) will be treated. Brush greater than 18" in height will be treated. Snags less than 12" dbh will be treated, unless they show signs of use by wildlife or are marked with an "L", "W", or tag identifying them as a "Wildlife Tree". Woody debris less than 12" diameter which extends greater than 12" from the ground will be treated. Woody debris greater than 12" diameter will be retained for wildlife habitat. Areas with concentrations of activity fuels (i.e. logging slash) will be treated. Treated materials will not extend greater than 12" from the ground.

Good form should be considered when selecting leave trees in order to reduce the number of trees with crooks, doglegs, multiple tops, or other defects. Trees exhibiting poor vigor, mechanical damage, or disease and or insect infestation shall not be retained unless they are the best available tree. Trees that have a likelihood of creating a “ladder” for fire to move into the crowns of overstory trees have a lower priority as leave trees. Trees that do not exceed the maximum size and that are within 10’ of roads that have the potential to affect vehicular traffic use or to allow a fire to spread across the road shall be treated. Leave trees will be prioritized in the following order: 1) incense cedar; 2) ponderosa pine; 3) white fir; and 4) sugar pine

## **1.2. Emergent Brush Follow-Up Treatments:**

Emergent brush follow-up treatments involves the use of pesticides to treat emergent vegetation in order to maintain the fuel break and forest spacing established by the mastication and hand thinning.

After brushfields and dense tree stands are cleared, native and non-native woody species aggressively reoccupy the site, regardless of the method of initial brush removal. The regrowth is typically from both old, vigorously sprouting plants and new dense stands of small seedlings, but in certain situations either seedlings or sprouts alone make up most of the regrowth. Control of this brush regrowth has been the most persistent and perplexing problem in converting dense stands of small diameter, unhealthy trees and shrubs that are subject to stand replacing and dangerous fire conditions to productive timber stands that can withstand a low to medium intensity fire and provide increased wildfire protection to communities . Sprouts from previously dormant buds on root crowns, stems, or roots left after initial brush removal have been most difficult to control. Herbicides have been shown to be an efficient cost-effective method of meeting this objective.

The following alternatives were considered, in addition to the one selected, and were disregarded for the following reasons:

- 1) Do Nothing. Loss of vegetation control investments, loss of property values due to associated fire hazard, and watershed impacts from anticipated wildfire.
- 2) Mechanical or Manual Treatment. Mechanical and manual treatments alone are not cost effective and would require multiple re-entries to re-treat the re-sprouting brush. This method would result in scarification of additional weed seeds that would result in ongoing germinate brush.
- 3) Biological Treatment. There is no known effective biological treatment. Cattle and sheep are grazers and not browsers and would not effectively forage on the target brush species. Goats are browsers and could be used to forage on the target brush species; however, the brush would re-sprout resulting in the need for ongoing treatments. There are very few goat herds available for brush control in the region. Goats can be very selective on which brush species they will browse.

4) Other Pesticides. Of the pesticides registered for this use, these were determined to be the most appropriate when considering cost-effectiveness and safety to desirable crop trees and the environment.

All pest control shall be with the use of pesticides. The landowner does not have any other cost-effective alternative to consider.

## **2. Rare , Threatened, and Endangered Plant Considerations:**

An assessment of potential sensitive plants in the area was conducted and identified 1 plant as requiring surveys in potential habitat prior to operations (*See Attachment B – Biological Assessment – Rare Plants*). This assessment included a nine-quad search for rare plants using the California Department of Fish and Wildlife (CDFW) BIOS system. This includes searching for rare plants identified within the area of the 7.5’ quadrangles where the project is primarily located (Susanville) along with the eight surrounding quads. In addition, the Sierra Pacific Industries (SPI) company GIS database was queried to identify potential rare plants within the project area watershed (*See Attachment C- SPI Wildlife/Botany Planning Watershed Report*) and consideration was given to past experience in the area.

The assessment identified Susanville beardtongue (*Penstemon sudans*) (CNPS Rank 1B.2) as a sensitive plant species which could potentially be affected by operations. *Penstemon sudans* is fairly abundant throughout its range, but is only known to occur in the Susanville area. Botanical surveys for this species will be performed by a qualified specialist prior to project implementation. Any plants which are discovered will be flagged and avoided such that direct impacts to individual plants do not occur and immediately surrounding habitat conditions do not change. Description of the plant and its protection measures are included below:

### ***Penstemon sudans – Susanville beardtongue***

CNPS List 1B.2

#### Description:

*Penstemon sudans*, Susanville beardtongue, occurs throughout the mastication area of the South Eagle Lake WUI Fuel Treatment project area. This species is a perennial herb with a stem succulent shrub habit typically 1.3 to 3.2 feet in height. Flowering occurs between May and July, and the shrub is dormant during the winter. In the project vicinity *Penstemon sudans* occurs in open forest understory, rocky openings, disturbed roadsides, and existing conifer plantations. Botanical surveys conducted by SPI between 2005 and 2018 in portions of the project area show over 9,000 plants occur locally in an approximately 6,000 acre area. Occurrences located in established conifer plantations and roadside areas suggest the species tolerates and may even prefer some disturbance, including timber harvest, (plantation) site preparation, and subsequent brush control.

Threats: Road maintenance, vehicles, non-native plants, and possibly logging activities

Mitigations:

Less than 20% of the recorded local *Penstemon sudans* population occurs in the project area, with approximately 80% of the recorded local populations located outside the project area. Project treatments target dense areas of smaller trees and larger shrubs, where *Penstemon sudans* is less common. Much of the *Penstemon* populations within the project boundary fall within WLPZs, open rocky areas, and open forest outside the target treatment areas. *Penstemon sudans* is also found within adjacent existing plantations that are excluded from the project area. Potential impacts during project activities to plants in the treatment areas are further minimized by masticating during the winter season and keeping the mastication machine six- to twelve-inches from ground level to avoid damaging entire plants.

### **Threatened and Endangered Species Considerations:**

An assessment of potential sensitive wildlife species in the area was conducted and identified one animal species which warrant special considerations (*See Attachment D: Biological Assessment – Wildlife*). This assessment included a search of the CDFW BIOS system for sensitive wildlife species identified within the Susanville and Roop Mountain 7.5' quadrangles, a search of the SPI company GIS database, and consideration of past experience in the area.

This assessment identified the northern goshawk (*Accipiter gentilis*), a State Species of Special Concern and Board of Forestry "sensitive species", as a species which previously nested (1990) ½ mile west of the project area. Field personnel will remain vigilant to evidence of the species within the project area. There is no current evidence of a nest. A description and protection measures for this species is listed below:

#### ***Northern goshawk (Accipiter gentilis)***

California Species of Special Concern and Board of Forestry "Sensitive Species"

Description: Northern goshawks are large, fast-flying, powerful forest hawks that occur mainly in open to dense mature coniferous forests. Resident populations occur in the mountainous regions of northern and central California. They are as large and powerful as buteos, but have the speed and maneuverability characteristics of the accipiters (Cooper's and sharp-shinned hawks). All accipiters have short rounded wings that taper towards the tip and a long tail that is held closed unless soaring. Adult goshawks are dark gray above with a light gray chest and belly streaked with black and darker grays. Fluffy white under tail coverts are an easily recognized feature of this species. They have a prominent dark patch extending from the nape to the eye and a distinctive pale eyeline. Adults have orange to red eyes. The tail is strongly barred and the wings lightly barred. The legs and feet are yellow. Immature goshawks are brown above with heavy vertical streaking of brown and white on the belly and paler on the breast. In flight, northern goshawks have heavy, deep wingbeats when flying level and often use a pattern of several wingbeats followed by a short glide.

Northern goshawks tend to remain close to forest cover where they are sometimes seen flying through open forest, across clearings, or soaring along mountain slopes. Like all accipiters, goshawks are a sit and wait predator that perch in a concealed place, then dash out quickly to capture prey. Prey species include, rabbits, squirrels, small and medium size birds. Prey is often carried to a traditional plucking perch, where it is plucked and torn apart. Plucking posts are



often within 160 feet of the nest during the breeding season. Plucking posts can usually be identified because fur, feathers, blood, and whitewash are scattered about the site.

Goshawks in northern California usually nest in mixed to pure coniferous forests, but may also use deciduous forests. Territories may contain multiple nests (up to 5) and a different site may be used from year to year. The selected nest is usually rebuilt early in the season and nests with newly added materials (i.e. green fir sprigs) should be monitored for occupancy. Nests are large bulky platforms of sticks usually placed in a main crotch, or near the bole of a tree. Nest trees can vary considerably in size. Nests are placed beneath the upper canopy of the forest but may be difficult to see in dense conifers. Nests generally have fairly open approaches needed by these large birds. Active nests can usually be identified by whitewash and scattered prey remains on the forest floor beneath the nest. Nest stands for goshawks tend to be older and more open than for the other accipiters.

Once a territory is established and sufficient energy has been devoted to nesting, goshawks aggressively defend their nest site from predators and will strike large mammals, and even humans, who venture to close. During these defensive displays goshawks utter a series of loud “kek kek kek” alarm calls and swoop at intruders.

Breeding season in northeastern California (including post fledging dependency) is from approximately May through late August. Incubation begins once the first egg is laid and lasts between 32 to 42 days. Young remain in the nest for about five weeks. Nestlings tend to walk out onto branches around the nest a few days before taking first flight. Most young goshawks are fully fledged by 40-45 days from hatching. After fledging, young return to the nest for one to two weeks to receive food. Juvenile goshawks can frequently be heard begging for food in the nest stand. Parents care for young for up to five to six weeks after they first leave the nest, at which time the young tend to disperse.

Threats: During the breeding season northern goshawks are vulnerable to accidental disturbance from forestry operations, as well as deliberate human interference at nest sites. Once disturbed, goshawks may abandon reproductive efforts for the season. Goshawks may not display the characteristic defensive behavior if nesting is disrupted early in the season; rather birds may leave the territory silently and not return. For this reason it is important to monitor known territories unobtrusively early in the nesting season and take precautions against excessive activity (prior to June 1) around suspected territories if goshawks are observed in forest stands.

The estimated life span for goshawks in the wild is about 20 years. Mortality rates are quite high in the first year, about 80 percent from all causes, then declining to about 40 percent annually thereafter. Starvation and illegal shooting is the leading cause of mortality. Some adults and young are killed at the nest by great horned owls.

Timber operations could pose threats to goshawks if nest sites are disturbed or damaged during harvest.

Mitigations: Because northern goshawks are sensitive to disturbance an active survey effort is needed to locate nests in areas where goshawks have previously been observed. Known

territories in areas where projects are planned should be monitored annually to determine site occupancy. Active nests should be monitored for fledging success. Generally, field personnel should be trained to recognize goshawks and indications of goshawk presence (i.e. plucking posts, nest structures, white wash, etc...). When an active goshawk nest is discovered during field activities, CDFW and/or CAL FIRE should be notified and proper mitigations employed for specific situations.

Generally, a buffer zone and critical period limitations are established so as not to disrupt breeding and habitat elements to be retained are designated. If known nests occur within the assessment area, land managers responsible for the land on which the nest is located should be contacted prior to operations to determine the status of nests within 3 miles of the project area.

Specific protection measures for northern goshawks are provided in 14CCR §895.1, and §939.3 (b)(4), (c)(4), (d)(4), and (e)(2). These protection measures are applied in cooperation with CDFW and CAL FIRE. Typically, a series of concentric buffer zones are established around active goshawk nests such that stand structure is maintained immediately adjacent to the nest and disturbance during sensitive periods is avoided.

### **3. Cultural Resource Considerations:**

A Registered Professional Forester (RPF) with a current “Archaeological Training for Resource Professionals” certificate assessed the area for cultural resources. This assessment included a records check by the Northeast Information Center (NEIC), search of the ownership wide records check (which includes the project area), a search of previous surveys in the area, Native American consultation, consideration of previous experience in the area, and a review and discussion of the project with a CALFIRE Archaeologist and Forester.

Based on this assessment, it was determined that no additional archaeological surveying of the project area is necessary, as all areas likely to contain cultural resources have been sufficiently surveyed in the past. Within the project area, there is a historic railroad grade, a can dump, two historic ranching features overlying prehistoric lithic scatter, and scattered old cans with no concentrated sites suggesting prolonged occupancy. A portion of the historic railroad grade has been converted to an existing road and will not have any special protection measures. The “off-road” portion will not be significantly disturbed by project operations. The historic can dump and two historic ranching features overlying prehistoric lithic scatter will be flagged as Equipment Exclusion Zones (EEZs). The scattered old cans have been determined to not be significant and no protection measures are proposed. Field personnel will remain vigilant for any previously unknown cultural resource sites during all aspects of the project.

**Attachment A - Project Area Map**

**Attachment B: Biological Assessment – Rare Plants**

**Attachment C- SPI Wildlife/Botany Planning Watershed Report**

**Attachment D: Biological Assessment – Wildlife**

# Management Report

Honey Lake Valley Resource Conservation District  
For the period ended January 24, 2019



Prepared on  
January 24, 2019

# Table of Contents

---

Profit and Loss ..... 3

Balance Sheet.....4



# Profit and Loss

July 1, 2018 - January 24, 2019

	<b>Total</b>
<b>INCOME</b>	
40070 Grant Proceeds	
40075 IRWM-DACI	30,700.00
40079 DOC-RCD Financial Assist Prog	18,436.85
40081 Lahontan Basin SWRP Prop1	13,868.55
<b>Total 40070 Grant Proceeds</b>	<b>63,005.40</b>
40170 Tax Refund Overpaid taxes EDD	756.00
40180 Watermaster Fees	85,226.46
49900 Uncategorized Income	1450.00
70020 Interest Received	30.25
<b>Total Income</b>	<b>150,468.11</b>
<b>GROSS PROFIT</b>	<b>150,468.11</b>
<b>EXPENSES</b>	
60020 Bank Charge	5.25
60065 Conference	2,960.14
60070 Grant Expenses	
60081 Lahontan Basin SWRP Prop1	10,000.00
<b>Total 60070 Grant Expenses</b>	<b>10,000.00</b>
60095 Donations	500.00
60110 EQUIPMENT	3,363.07
60115 Dues	227.00
60145 Insurance	1,375.13
60160 Legal-Prof Fees	25,695.55
Lozano-Smith, LLP	22,972.98
60240 Office	2,896.26
60275 Postage and Delivery	30.40
62000 Bank charges and Fees	57.75
66000 Payroll Expenses	97,658.95
67500 Travel Expenses	3,843.73
<b>Total Expenses</b>	<b>148,613.23</b>
<b>NET OPERATING INCOME</b>	<b>1,854.88</b>
<b>OTHER EXPENSES</b>	
Reconciliation Discrepancies-1	-18.43
<b>Total Other Expenses</b>	<b>-18.43</b>
<b>NET OTHER INCOME</b>	<b>18.43</b>
<b>NET INCOME</b>	<b>\$1,873.31</b>

# Balance Sheet

As of January 24, 2019

---

	<b>Total</b>
<b>ASSETS</b>	
<b>Current Assets</b>	
<b>Bank Accounts</b>	
10000 Tri-Co RCD Checking	29,325.34
10500 Tri-Co SNC 901 Project	26,408.13
11001 Tri-Co Watermaster Savings	33,831.22
11600 Tri-Co Watermaster Checking	95,020.56
<b>Total Bank Accounts</b>	<b>184,585.25</b>
<b>TOTAL ASSETS</b>	<b>\$184,585.25</b>

---

---

**HONEY LAKE VALLEY RESOURCE CONSERVATION DISTRICT**  
**Mid-Year Budget Review July 1, 2018 to January 24, 2019**

PERIOD = 6

	CURRENT YTD COSTS - ACTUAL	BUDGET FYE 6/30/2019	REMAINING BUDGET	% ACTUAL COST TO BUDGET YTD	% ACTUAL COST TO ANNUAL BUDGET
<b>REVENUE</b>					
<b>40070 Grants &amp; Contracts, Temp. Restricted -</b>					
<b>Total Budget \$778,218.80</b>					
Prop 1 SNC #901		175,000.00		0.00%	0.00%
Prop 1 CA Water Board (SWRP)	13,868.55	185,010.00		14.99%	7.50%
Prop 1 IRWM DACI	30,700.00	322,000.00		19.07%	9.53%
DOC Capacity Building	18,436.85	46,208.80		79.80%	39.90%
CalRecycle		50,000.00		0.00%	0.00%
<b>40180 Watermaster Fees</b>	85,226.46	180,000.00		94.70%	47.35%
Interst Income	30.25	-		#DIV/0!	#DIV/0!
Donations		-		#DIV/0!	#DIV/0!
Other (CEQA Projects, Tax Refund)	2,206.00	-		#DIV/0!	#DIV/0!
<b>TOTAL REVENUE</b>	<b>150,468.11</b>	<b>958,218.80</b>	<b>-</b>	<b>31.41%</b>	<b>15.70%</b>
<b>EXPENSES</b>					
<b>60000 Payroll</b>	97,658.95	160,000.00	62,341.05	122.07%	61.04%
Health Benefits (included in payroll)		9,000.00			
<b>60420 Payroll Taxes (included in payroll)</b>		54,000.00	54,000.00	0.00%	0.00%
<b>67500 Travel</b>	6,803.87	5,000.00	(1,803.87)	272.15%	136.08%
<b>60240 Office</b>	2,896.26	2,500.00	(396.26)	231.70%	115.85%
<b>60160 Professional Fees, Restricted</b>			-	#DIV/0!	#DIV/0!
Prop 1 SNC		160,325.00	160,325.00	0.00%	0.00%
Prop 1 CA Water Board (SWRP)	10,000.00	93,010.00	83,010.00	21.50%	10.75%
Prop 1 IRWM DACI		50,000.00	50,000.00	0.00%	0.00%
DOC Capacity Building		2,500.00	2,500.00	0.00%	0.00%
CalRecycle		45,000.00	45,000.00		
Legal/Accounting	25,695.55	11,000.00	(14,695.55)	467.19%	233.60%
WM Engineering Services		4,500.00	4,500.00	0.00%	0.00%
<b>60145 Insurance</b>	1,375.13	10,000.00	8,624.87	27.50%	13.75%
<b>60275 Postage &amp; Delivery</b>	30.40	400.00	369.60	15.20%	7.60%
<b>67000 Equipment Maintenance</b>	3,363.07	1,000.00	(2,363.07)	672.61%	336.31%
<b>62000 Bank Fees</b>	63.00	100.00	37.00	126.00%	63.00%
Membership Dues/Donations	727.00	3,000.00	2,273.00	48.47%	24.23%
<b>Contingency Fund - Total Budget \$76,000</b>			-	#DIV/0!	#DIV/0!
Equipment Purchase		10,000.00	10,000.00		
Legal		10,000.00	10,000.00		
25% Payroll		40,000.00	40,000.00		
25% Payroll Taxes		13,500.00	13,500.00	0.00%	0.00%
<b>TOTAL CASH EXPENSES</b>	<b>148,613.23</b>	<b>684,835.00</b>	<b>527,221.77</b>	<b>43.40%</b>	<b>21.70%</b>
<b>TOTAL IN-KIND EXPENSES</b>		10,000.00	10,000.00	0.00%	0.00%
<b>TOTAL EXPENSES</b>	<b>148,613.23</b>	<b>694,835.00</b>	<b>537,221.77</b>	<b>42.78%</b>	<b>21.39%</b>
<b>REVENUE OVER/UNDER EXPENSES</b>	<b>1,854.88</b>	<b>263,383.80</b>	<b>(537,221.77)</b>	<b>1.41%</b>	<b>0.70%</b>

**HONEY LAKE VALLEY RESOURCE CONSERVATION DISTRICT (Watermaster Program)**  
**Mid-Year Budget Review July 1, 2018 to January 24, 2019**

**PERIOD = 6**

	CURRENT YTD COSTS - ACTUAL	BUDGET FYE 6/30/2019	REMAINING BUDGET	% ACTUAL COST TO BUDGET YTD	% ACTUAL COST TO ANNUAL BUDGET
<b>REVENUE</b>					
<b>40180</b> Watermaster Fees	85,226.46	180,000.00		94.70%	47.35%
Interest Income	17.04	-		#DIV/0!	#DIV/0!
Donations		-		#DIV/0!	#DIV/0!
		-		#DIV/0!	#DIV/0!
<b>TOTAL REVENUE</b>	<b>85,243.50</b>	<b>180,000.00</b>	-	<b>94.72%</b>	<b>47.36%</b>
<b>EXPENSES</b>					
<b>66000</b> Payroll	49,762.80	91,000.00	41,237.20	109.37%	54.68%
Health Benefits (included in payroll)		3,600.00	3,600.00	0.00%	0.00%
<b>60420</b> Payroll Taxes (included in payroll)		36,000.00	36,000.00	0.00%	0.00%
<b>67500</b> Travel	856.00	3,000.00	2,144.00	57.07%	28.53%
<b>60240</b> Office	1,056.27	1,000.00	(56.27)	211.25%	105.63%
<b>60160 Professional Fees, Restricted</b>					
Engineering Services		2,000.00	2,000.00	0.00%	0.00%
Legal/Accounting	22,972.98	5,000.00	(17,972.98)	918.92%	459.46%
<b>60145</b> Insurance	900.00	10,000.00	9,100.00	18.00%	9.00%
<b>60275</b> Postage & Delivery		350.00	350.00	0.00%	0.00%
<b>67000</b> Equipment Maintenance	1,388.46	2,000.00	611.54	138.85%	69.42%
<b>62000</b> Bank Fees		50.00	50.00	0.00%	0.00%
<b>Contingency Fund - Total Budget \$25,700</b>			-		
Equipment Purchase		8,000.00	8,000.00	0.00%	0.00%
Legal		5,000.00	5,000.00	0.00%	0.00%
10% Payroll		9,100.00	9,100.00	0.00%	0.00%
10% Payroll Taxes		3,600.00	3,600.00	0.00%	0.00%
<b>TOTAL CASH EXPENSES</b>	<b>76,936.51</b>	<b>179,700.00</b>	<b>102,763.49</b>	<b>85.63%</b>	<b>42.81%</b>
<b>TOTAL EXPENSES</b>	<b>76,936.51</b>	<b>179,700.00</b>	<b>102,763.49</b>	<b>85.63%</b>	<b>42.81%</b>
<b>REVENUE OVER/UNDER EXPENSES</b>	<b>8,306.99</b>	<b>300.00</b>	<b>(102,763.49)</b>	<b>5537.99%</b>	<b>2769.00%</b>

December 12, 2018

Ian Sims  
Honey Lake Valley Resource Conservation District  
170 Russell Avenue, Suite C  
Susanville, CA 96130

Client: 001839

For Professional Services Rendered Through November 30, 2018

*ACCOUNT SUMMARY*

Matter	Invoice #	Previous Balance	Current Charges	Less Payments	Total Due
000001	2069740	\$9,659.78	\$2,137.88	\$1,682.00	\$10,115.66
000002	2069741	\$9,077.00	\$3,074.00	\$1,798.00	\$10,353.00

Total Current Charges	\$5,211.88
Previous Balance	\$18,736.78
<i>Less Payments</i>	<u>(\$3,480.00)</u>
<b>Total due</b>	<b><u><u>\$20,468.66</u></u></b>

December 12, 2018

Ian Sims  
Honey Lake Valley Resource Conservation District  
170 Russell Avenue, Suite C  
Susanville, CA 96130

Client: 001839  
Matter: 000001  
Invoice # 2069740

Page: 1

RE: General Legal Matters

For Legal Services Rendered Through November 30, 2018

**Legal Services**

Date	Person	Description of Legal Services	Time	Rate	Amount
11/14/2018	WPC	Confer with M. Waterman regarding writ response.	0.20	\$290.00	\$58.00
11/16/2018	WPC	Writ/record information preparation.	0.30	\$290.00	\$87.00
11/19/2018	MWW	Review email correspondence with client regarding writ action; analyze strategies regarding same.	0.40	\$290.00	\$116.00
11/19/2018	WPC	Confer with I. Sims/writ/litigation strategy.	0.90	\$290.00	\$261.00
11/19/2018	WPC	Strategy with M. Waterman regarding writ filing by J. Dow.	0.50	\$290.00	\$145.00
11/20/2018	MWW	Analyze pleadings and client documentation regarding challenge to Watermaster decision; analyze strategies for response to motion regarding same.	3.30	\$290.00	\$957.00
11/20/2018	WPC	Review pleadings from J. Dow.	0.30	\$290.00	\$87.00
11/26/2018	WPC	Transcript receipt of board hearing.	0.20	\$290.00	\$58.00
11/30/2018	MWW	Analyze strategies regarding response to motion regarding appeal of Watermaster decision.	0.30	\$290.00	\$87.00
Total Legal Services			6.40		\$1,856.00

**Legal Services Recap**

Person	Time	Rate	Amount
WPC William P. Curley III	2.40	\$290.00	\$696.00
MWW Mark W. Waterman	4.00	\$290.00	\$1,160.00

**Costs**

Date	Description of Costs	Amount
10/07/2018	Meals- W. Curley MC Meal 10/07/18	\$29.57
10/08/2018	Meals- W. Curley MC Meal 10/08/18	\$22.72
10/08/2018	Parking/Bridge Tolls- W. Curley MC Parking at Airport 10/08/18	\$40.00

**Costs**

<b>Date</b>	<b>Description of Costs</b>	<b>Amount</b>
10/08/2018	Lodging- M. Kitabayashi AMEX Red Lion Inn Suites - W. Curley 10/07/18 to 10/08/18	\$117.81
10/08/2018	Airfare- M. Kitabayashi AMEX Southwest Airlines - W. Curley 10/08/18	\$71.78
	<b>Total Costs</b>	<b>\$281.88</b>

**Invoice Summary**

	<b><u>Totals</u></b>
Total Legal Services	\$1,856.00
Total Costs	\$281.88
<b>Total Current Charges</b>	<b>\$2,137.88</b>
Previous Balance	\$9,659.78
<i>Less Payments</i>	<i>(\$1,682.00)</i>
<b>Total Due</b>	<b><u>\$10,115.66</u></b>



December 12, 2018

Ian Sims  
Honey Lake Valley Resource Conservation District  
170 Russell Avenue, Suite C  
Susanville, CA 96130

Client: 001839  
Matter: 000002  
Invoice # 2069741

Page: 1

RE: Water Master - Water Matters

For Legal Services Rendered Through November 30, 2018

**Legal Services**

Date	Person	Description of Legal Services	Time	Rate	Amount
11/01/2018	JM	Continue drafting administrative record for writ of mandate.	2.10	\$290.00	\$609.00
11/14/2018	JM	Email and telephone call from B. Wangsgard regarding service list for serving writ of mandate for Jay Dow dispute; telephone call and email to I. sims regarding same.	0.30	\$290.00	\$87.00
11/15/2018	JM	Prepare for conference call with I. Sims regarding Jay Dow dispute; email to Jay Dow's counsel regarding service.	0.70	\$290.00	\$203.00
11/16/2018	JM	Email to B. M. Wangsgard from Jay Dow's Counsel's office regarding service of writ of mandate; teleconference with I. Sims regarding hearing transcript; conference call with B. M. Wangsgard.	0.40	\$290.00	\$116.00
11/20/2018	JM	Legal review and analysis of appeal of Watermaster decision; develop legal strategy regarding same.	2.70	\$290.00	\$783.00
11/20/2018	JM	Legal review and analysis of case file and develop legal strategy; legal review and analysis of Water Code and identify procedural issues with Jay Dow's appeal.	2.30	\$290.00	\$667.00
11/21/2018	JM	Continue legal review and analysis of case file and develop legal strategy.	0.70	\$290.00	\$203.00
11/28/2018	JM	Continue legal review and analysis of case file and develop legal strategy; email to I. Sims District Manager regarding Jay Dow Dispute.	1.40	\$290.00	\$406.00
Total Legal Services			10.60		\$3,074.00

**Legal Services Recap**

Person	Time	Rate	Amount
JM Jose Montoya	10.60	\$290.00	\$3,074.00



<u>Invoice Summary</u>	<u>Totals</u>
Total Legal Services	\$3,074.00
<b>Total Current Charges</b>	<b>\$3,074.00</b>
Previous Balance	\$9,077.00
<i>Less Payments</i>	<i>(\$1,798.00)</i>
<b>Total Due</b>	<b><u><u>\$10,353.00</u></u></b>

January 07, 2019

Ian Sims  
Honey Lake Valley Resource Conservation District  
170 Russell Avenue, Suite C  
Susanville, CA 96130

Client: 001839

For Professional Services Rendered Through December 31, 2018

*ACCOUNT SUMMARY*

Matter	Invoice #	Previous Balance	Current Charges	Less Payments	Total Due
000001	2071466	\$10,115.66	\$1,284.48	\$0.00	\$11,400.14
000002	2071467	\$10,353.00	\$495.66	\$0.00	\$10,848.66

Total Current Charges \$1,780.14

Previous Balance \$20,468.66

**Total due** \$22,248.80

*-\$14,995.78*

*\$7,253.02*

January 07, 2019

Ian Sims  
Honey Lake Valley Resource Conservation District  
170 Russell Avenue, Suite C  
Susanville, CA 96130

Client: 001839  
Matter: 000001  
Invoice # 2071466

Page: 1

RE: General Legal Matters

For Legal Services Rendered Through December 31, 2018

**Legal Services**

Date	Person	Description of Legal Services	Time	Rate	Amount
12/01/2018	WPC	Cost issue - I. Sims email.	0.20	\$290.00	\$58.00
12/03/2018	MWW	Teleconference with B. Chisum regarding plaintiff's motion to appeal watermaster decision.	0.10	\$290.00	\$29.00
12/03/2018	MWW	Analyze strategies regarding opposition to plaintiff's motion to appeal watermaster decision.	0.20	\$290.00	\$58.00
12/04/2018	WPC	Confer with J. Montoya and M. Waterman; email regarding B. Chisum.	0.30	\$290.00	\$87.00
12/06/2018	WPC	Confer with M. Waterman, B. Chisum query; concurred with consent J.Dow.	0.40	\$290.00	\$116.00
12/06/2018	WPC	Status of LIC/B. Chisum decision regarding case training.	0.40	\$290.00	\$116.00
12/07/2018	MWW	Teleconference with B. Chisum regarding hearing on motion to appeal watermaster decision.	0.10	\$290.00	\$29.00
12/11/2018	MWW	Email correspondence with opposing counsel regarding hearing on motion to appeal watermaster decision; analyze strategies regarding same.	0.20	\$290.00	\$58.00
12/13/2018	WPC	February 13 hearing status - B.Chisum email correspondence.	0.20	\$290.00	\$58.00
12/14/2018	WPC	B. Chisum/ et al regarding move hearing date issue.	0.40	\$290.00	\$116.00
12/17/2018	WPC	Hearing calendaring - docket date change.	0.20	\$290.00	\$58.00
12/19/2018	WPC	B. Chisum - LIC regarding calendaring of item to March.	0.20	\$290.00	\$58.00
12/20/2018	MWW	Review email correspondence from W. Chisum and from B. Herrema regarding stipulation on motion to appeal watermaster decision.	0.10	\$290.00	\$29.00
12/20/2018	MWW	Review proposed stipulation regarding motion to appeal watermaster decision; conduct legal analysis regarding same.	0.30	\$290.00	\$87.00
12/20/2018	WPC	Calendaring of long cause hearing.	0.20	\$290.00	\$58.00
12/21/2018	MWW	Conduct final review of stipulation regarding motion regarding appeal of watermaster decision.	0.20	\$290.00	\$58.00

**Legal Services**

Date	Person	Description of Legal Services	Time	Rate	Amount
12/21/2018	MWW	Email correspondence with opposing counsel regarding stipulation for hearing on appeal of watermaster decision.	0.10	\$290.00	\$29.00
12/21/2018	WPC	B. Herrema email correspondence regarding date.	0.10	\$290.00	\$29.00
12/26/2018	WPC	Fee containment; shift ease proposal/meeting.	0.30	\$290.00	\$87.00
Total Legal Services			4.20		\$1,218.00

**Legal Services Recap**

Person		Time	Rate	Amount
WPC	William P. Curley III	2.90	\$290.00	\$841.00
MWW	Mark W. Waterman	1.30	\$290.00	\$377.00

**Invoice Summary**

**Totals**

Total Legal Services	\$1,218.00
<b>Total Current Charges</b>	<b>\$1,218.00</b>
Previous Balance	\$10,115.66
Current Interest	\$66.48
<b>Total Due</b>	<b><u>\$11,400.14</u></b>





7404 North Spalding Avenue  
 Fresno, CA 93720-3370  
 (559) 431-5600  
 Federal Tax ID: 80-0874383  
 lozanosmith.com

January 07, 2019

Ian Sims  
 Honey Lake Valley Resource Conservation District  
 170 Russell Avenue, Suite C  
 Susanville, CA 96130

Client: 001839  
 Matter: 000002  
 Invoice # 2071467

Page: 1

RE: Water Master - Water Matters

For Legal Services Rendered Through December 31, 2018

**Legal Services**

Date	Person	Description of Legal Services	Time	Rate	Amount
12/04/2018	JM	Email from I. Sims District Manager regarding S. River maps for Jay Dow Dispute; review and analysis regarding same.	0.30	\$290.00	\$87.00
12/12/2018	JM	Email exchange with I. Sims District Manager regarding availability for hearing on Jay Dow matter.	0.30	\$290.00	\$87.00
12/14/2018	JM	Email exchange with I. Sims District Manager regarding new hearing date on Jay Dow matter.	0.40	\$290.00	\$116.00
12/19/2018	JM	Email exchange with I. Sims District Manager regarding additional dates for hearing on Jay Dow matter.	0.20	\$290.00	\$58.00
12/21/2018	JM	Email exchange with I. Sims District Manager regarding hearing date and billing inquiry.	0.30	\$290.00	\$87.00
Total Legal Services			1.50		\$435.00

**Legal Services Recap**

Person	Time	Rate	Amount
JM Jose Montoya	1.50	\$290.00	\$435.00

<u>Invoice Summary</u>	<u>Totals</u>
Total Legal Services	\$435.00
<b>Total Current Charges</b>	<b><u>\$435.00</u></b>
Previous Balance	\$10,353.00
Current Interest	\$60.66
<b>Total Due</b>	<b><u><u>\$10,848.66</u></u></b>